

PLAN - TYPICAL STRAIGHT UNIT & TYP. CORNER UNIT  
Scale 3/4" = 1'-0"

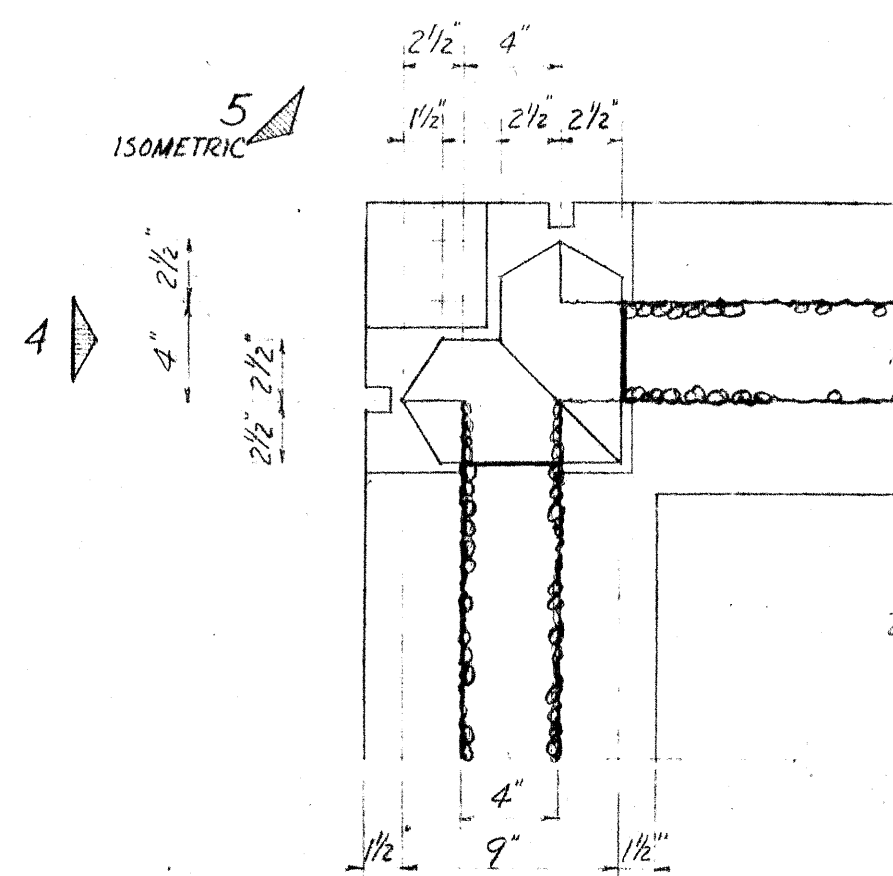

DETAIL 3  
PLAN - CORNER  
Scale 1 1/2" = 1'-0"

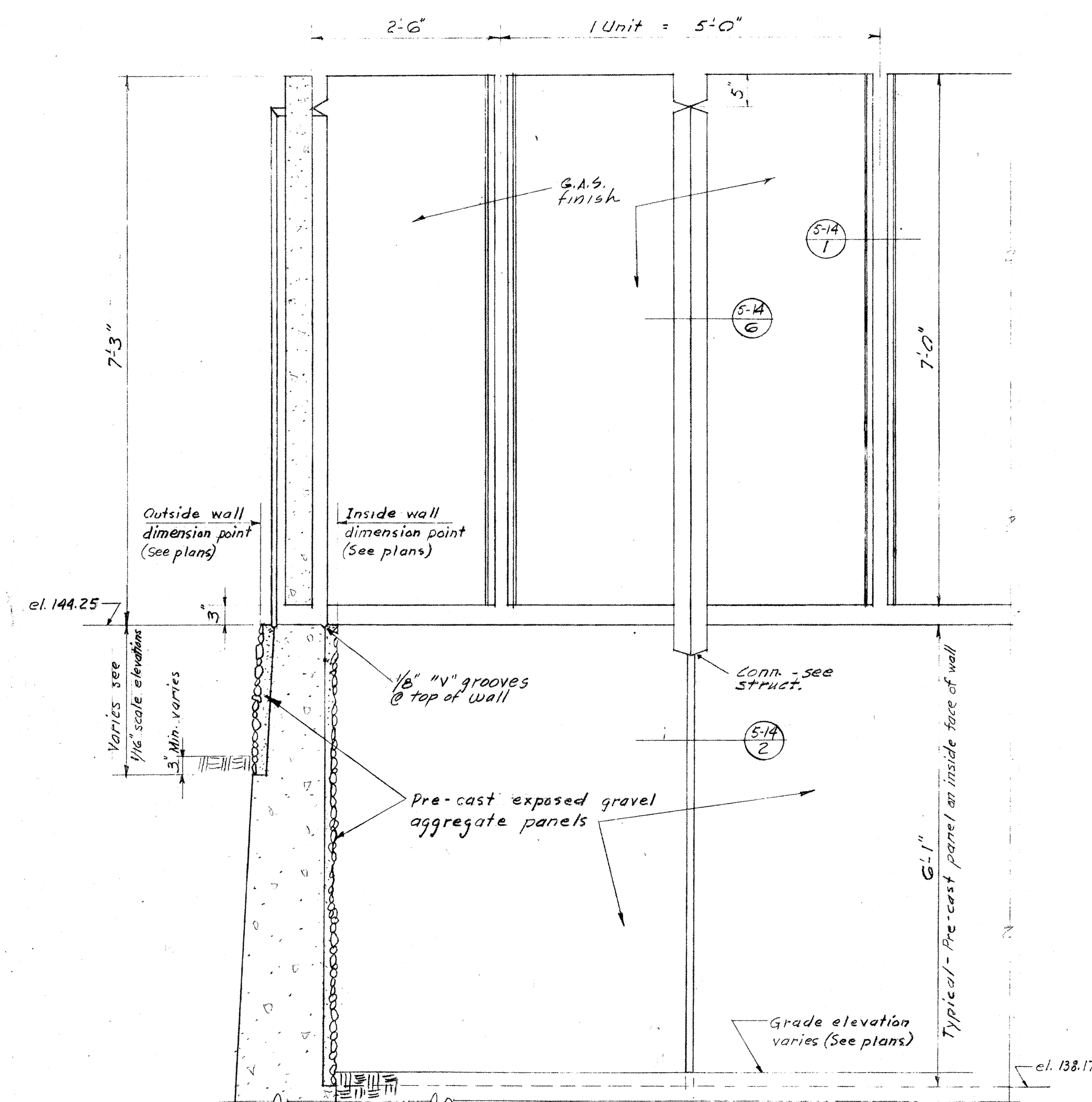

ELEVATION - TYP. STRAIGHT UNIT & TYP. CORNER UNIT  
Scale 3/4" = 1'-0"

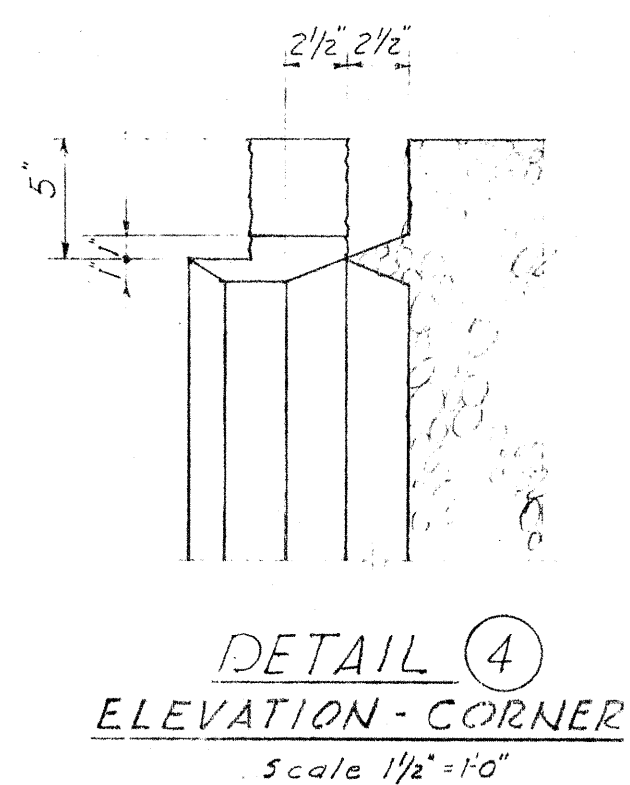

DETAIL 4  
ELEVATION - CORNER  
Scale 1 1/2" = 1'-0"

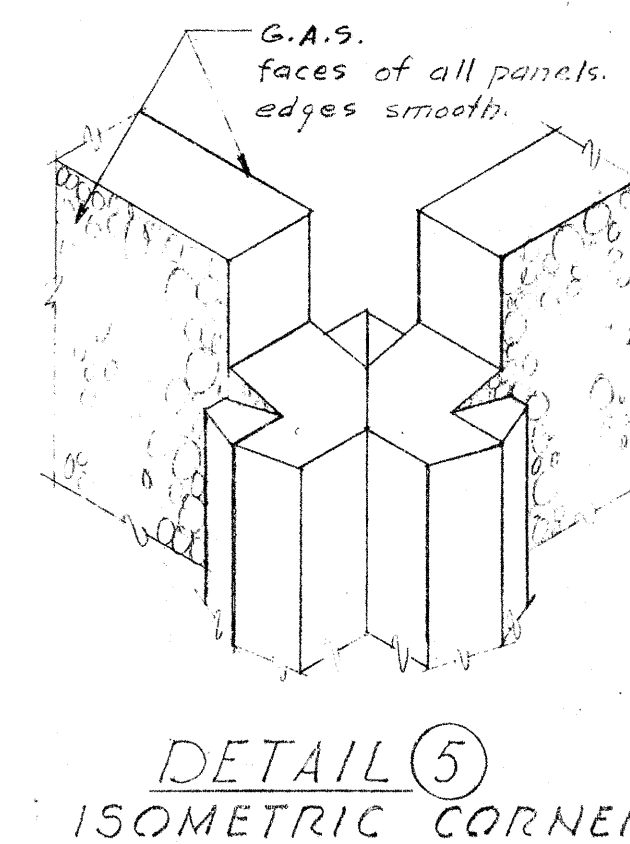

DETAIL 5  
ISOMETRIC CORNER

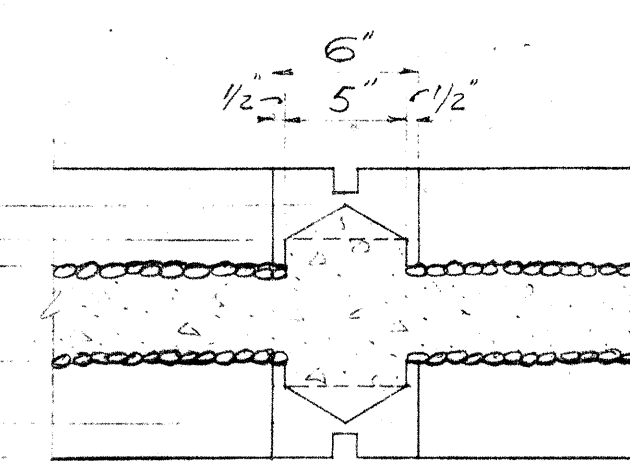

DETAIL 6  
SECTION @ POST  
Scale 1 1/2" = 1'-0"

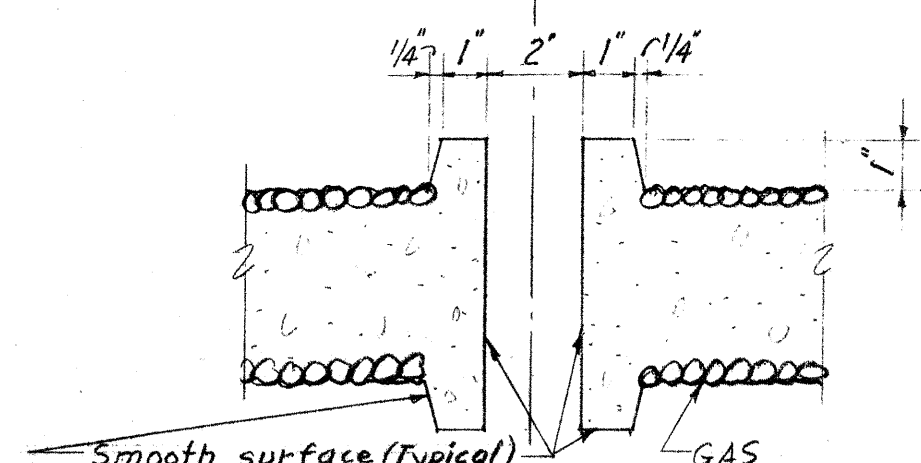

DETAIL 1  
PANEL @ JOINTS  
Scale 3" = 1'-0"

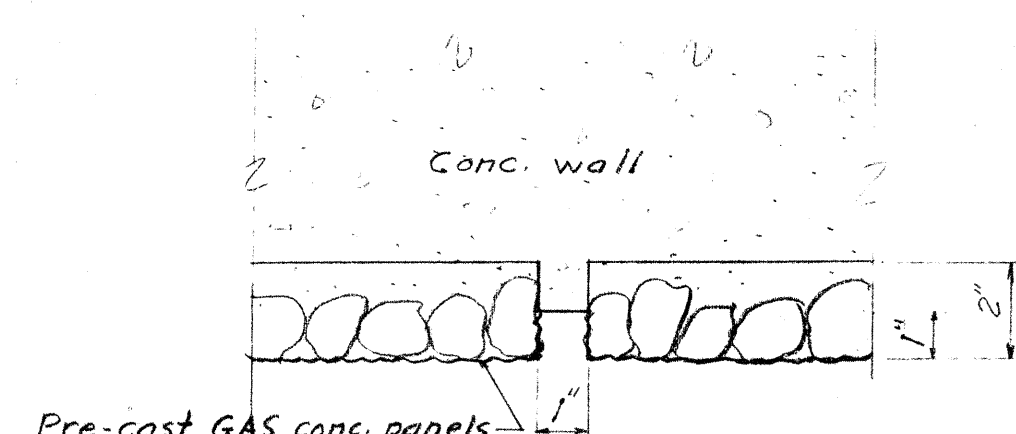

DETAIL 2  
JOINT IN WALL  
Scale 3" = 1'-0"

# CONC. FENCE & WALL DETAILS

OMIT CONC. FENCE & WALL  
UNDER ALTERNATE I.

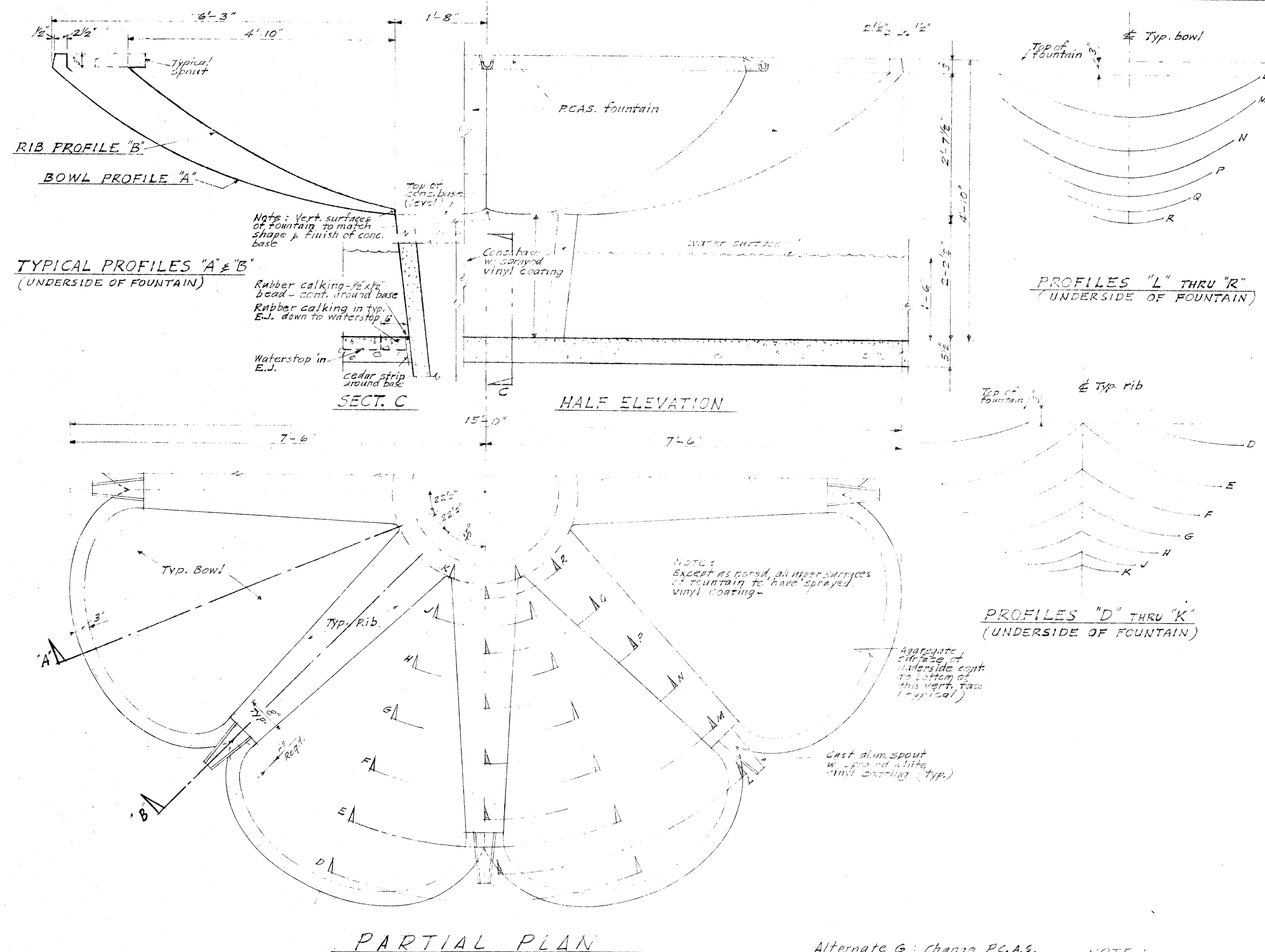

TYP. FOUNTAIN - 8 RECD Scale 3/4" = 1'-0"

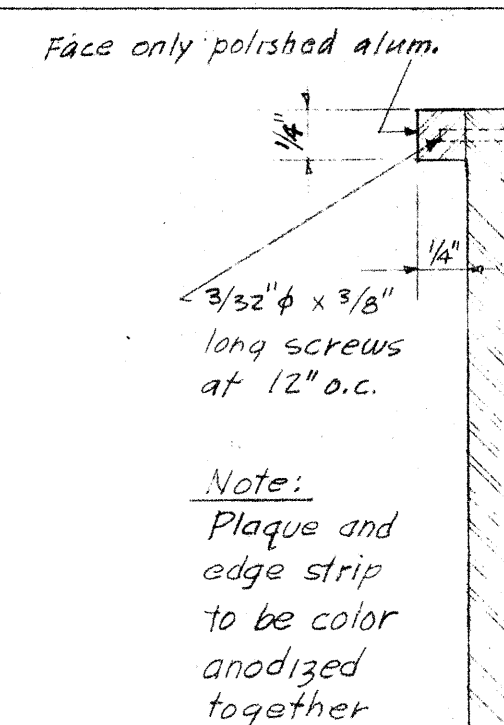

DETAIL 7  
SECTION @ EDGE  
Scale Full Size

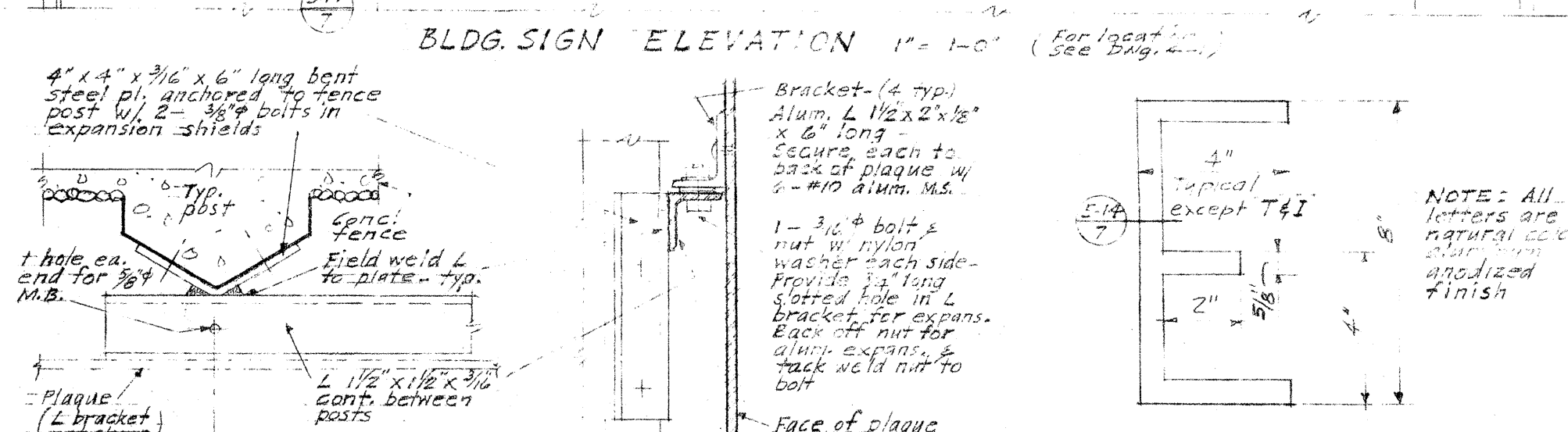
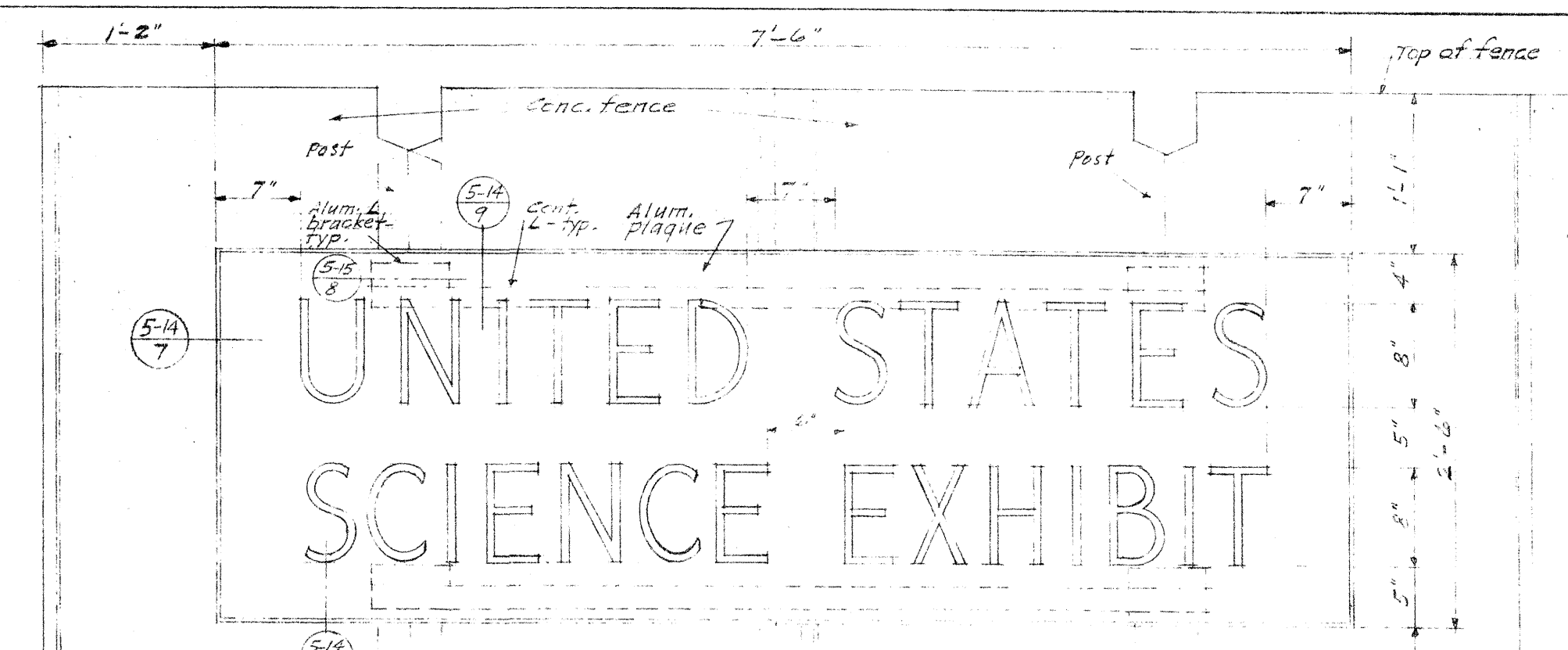

DETAIL 8  
PLAN AT POST CONN.  
Scale 3" = 1'-0"

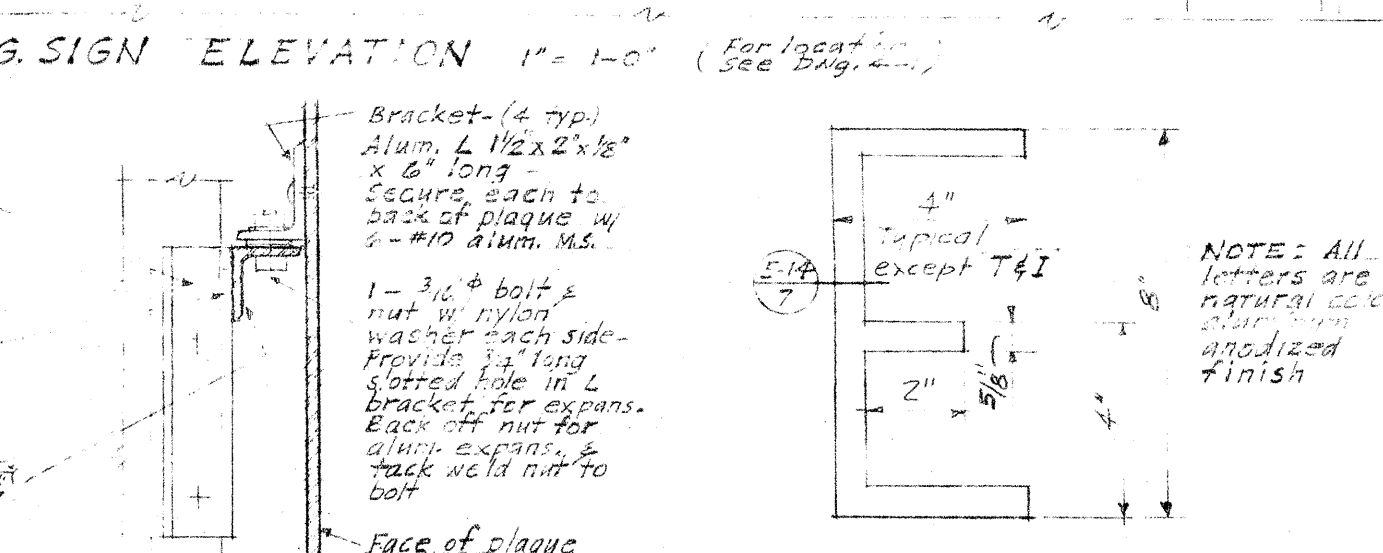

DETAIL 9  
SECTION @ POST CONN.  
Scale 3" = 1'-0"

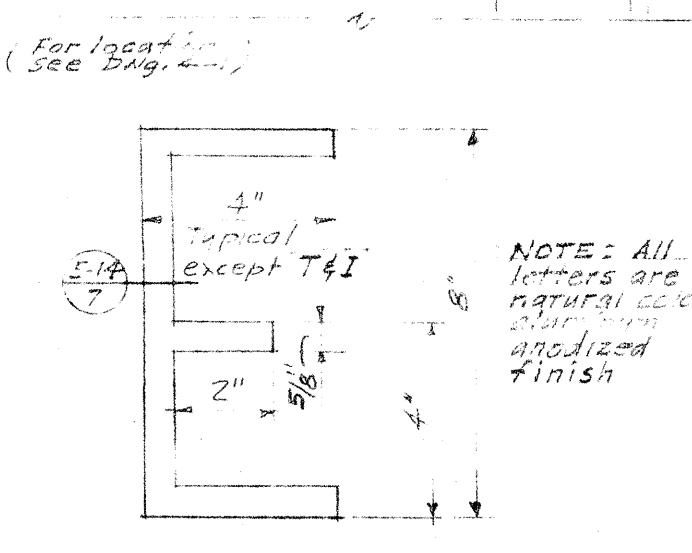

DETAIL 10  
ELEV. TYPICAL LETTER  
Scale 3" = 1'-0"

# BUILDING SIGN - FOR LOCATION SEE DWG 4-1

Alternate G: Change P.C.A.S. fountain to sacked finish  
Alternate C: Delete all fountains

NOTE: See Mech. dugs for piping.  
See Electrical dugs for lighting.  
See Structural dugs for reinforcing.

MINORU YAMASAKI AND ASSOCIATES NARAMORE, BAIN, BRADY & JOHANSON ASSOCIATED ARCHITECTS - ENGINEERS	
PROJECT	CENTURY 21 EXPOSITION FEDERAL EXHIBIT BUILDINGS
LOCATION	SEATTLE, WASHINGTON
STREET	DENNY WAY & NOB HILL AVE.
PROJ. NO.	45071 NOV. 10, 1960 FILE NO.
DRAWN BY	DMW RB WB CHECKED BY MJL
DRAWING TITLE	CONCRETE FENCES, WALLS & FOUNTAINS ARCHITECTURAL
DRAWING NO.	5-14



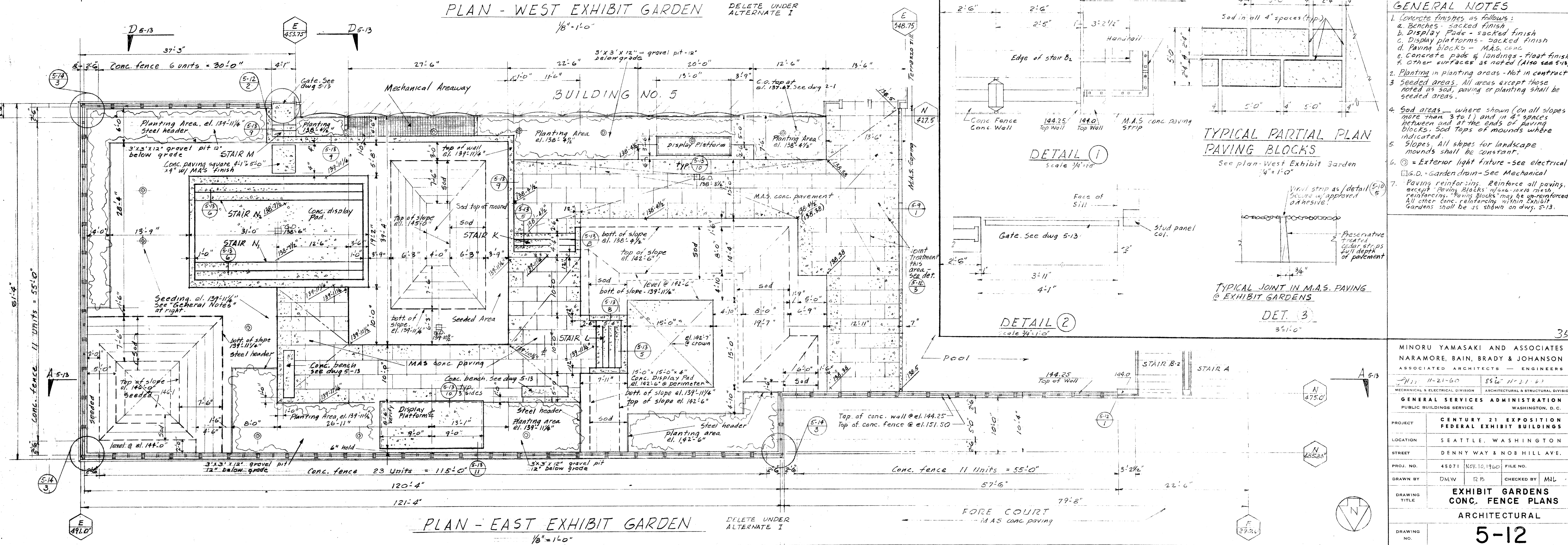
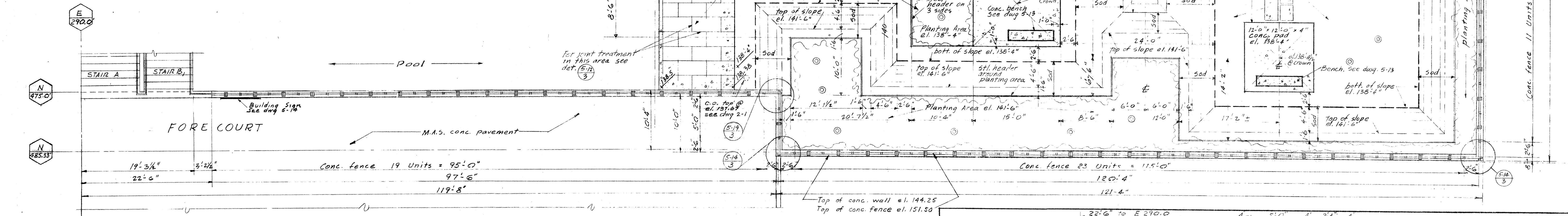
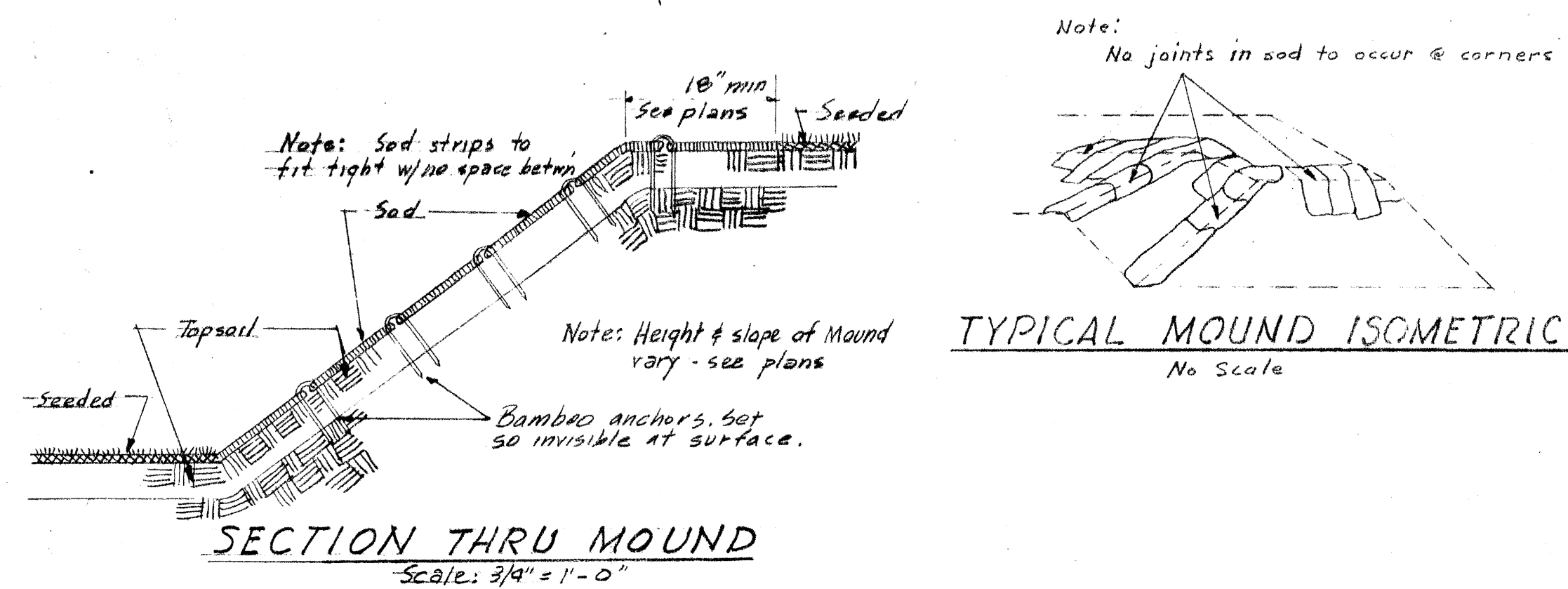

- ### GENERAL NOTES
- Concrete finishes as follows:
    - Benches - Sacked finish
    - Display Pads - Sacked finish
    - Display Platforms - Sacked finish
    - Paving blocks - M.A.S. conc.
    - Concrete pads & landings - float finish
    - Other surfaces as noted (Also see 5-13)
  - Planting in planting areas - Not in contract
  - Seeded areas. All areas except those noted as sod, paving or planting shall be seeded areas.
  - Sod areas - where shown (on all slopes more than 3 to 1) and in 4" spaces between and at the ends of paving blocks. Sod tops of mounds where indicated.
  - Slopes All slopes for landscape mounds shall be constant.
  - ⊙ = Exterior light fixture - see electrical
  - G.D. - Garden drain - See Mechanical
  - Paving reinforcing. Reinforce all paving, except paving blocks w/ 1/4" x 1/4" mesh. Reinforcing blocks may be unreinforced. All other conc. reinforcing within Exhibit Gardens shall be as shown on dwg. 5-13.

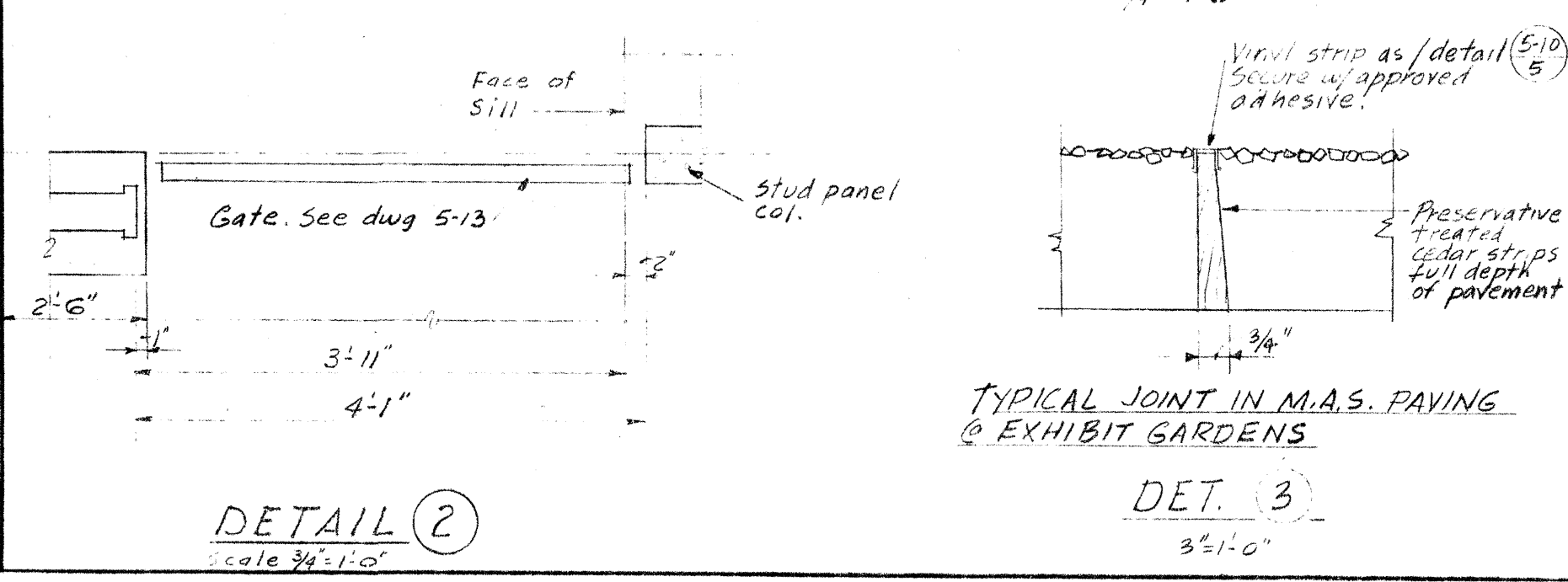
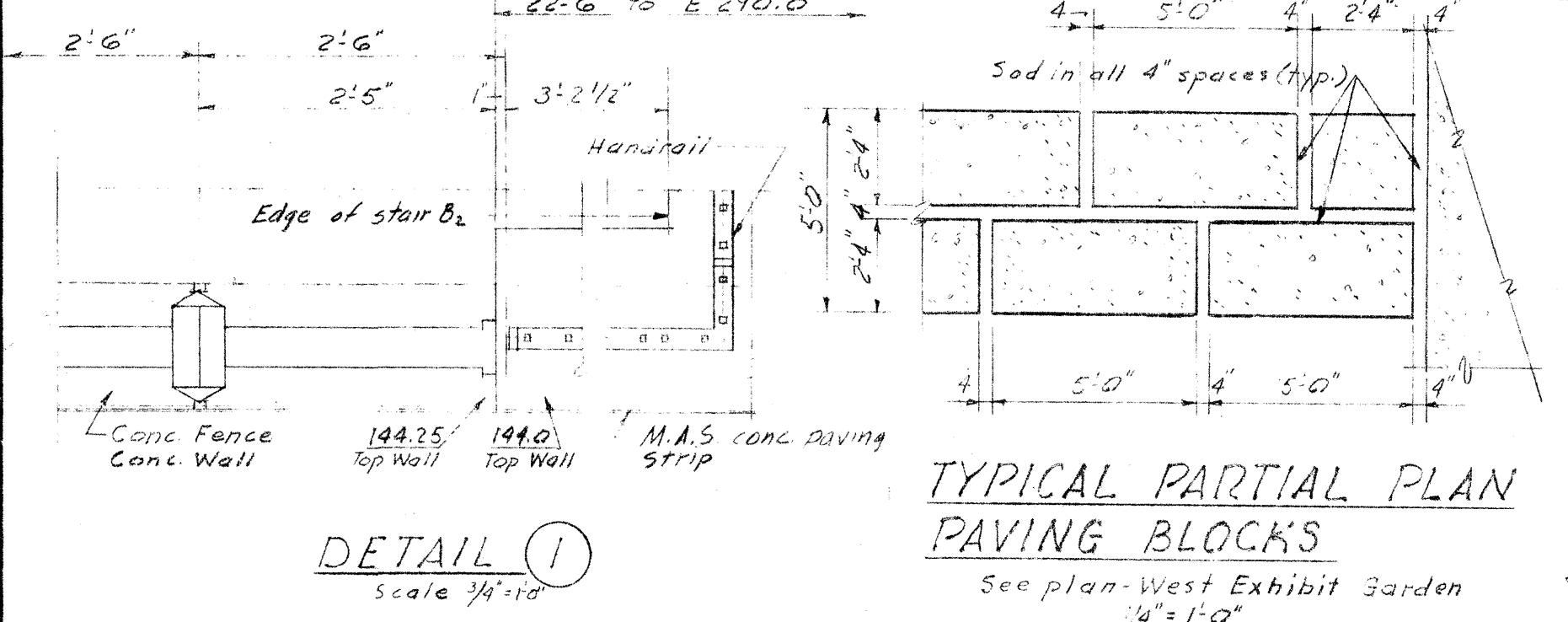

MINORU YAMASAKI AND ASSOCIATES NARAMORE, BAIN, BRADY & JOHANSON ASSOCIATED ARCHITECTS - ENGINEERS	
PROJECT	CENTURY 21 EXPOSITION FEDERAL EXHIBIT BUILDINGS
LOCATION	SEATTLE, WASHINGTON
STREET	DENNY WAY & NOB HILL AVE.
PROJ. NO.	45071 NOV. 10, 1960 FILE NO.
DRAWN BY	DMW 12 PB CHECKED BY MML
DRAWING TITLE	EXHIBIT GARDENS CONC. FENCE PLANS ARCHITECTURAL
DRAWING NO.	5-12



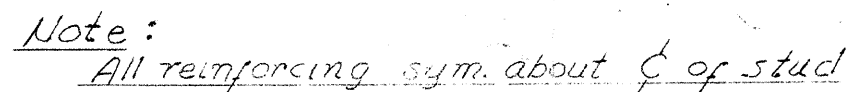

PS = 8-7/16  $\phi$   
Wt. = 5 Tons

PS = 12 - 7/16  $\phi$   
Wt. = 7 1/2 Tons

PS = 12-7/16  $\phi$   
Wt. = 6 1/2 Tons

PS = 18 - 7/16  $\phi$   
Wt. = 8 Tons

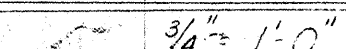
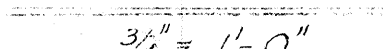
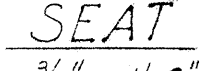
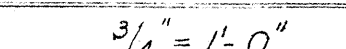
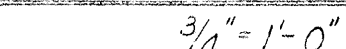
$$3\frac{1}{2}'' = 1'-0''$$

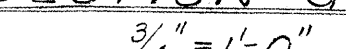
$$3/4" = 1'-0"$$

$$3/4'' = 1'-0''$$

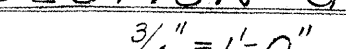
$$3/4'' = 1' - 0''$$

$$3/4 = 1' \cap 1''$$

$$3/4" = 1' - 0"$$

SECTION  
21 11 11

$$\frac{3}{4}'' = 1'-0''$$

MINORU YAMASAKI AND ASSOCIATES NARAMORE, ARNET, BRADY & JOHANSON ASSOCIATED ARCHITECTS — ENGINEERS			
JAN 11-21-60		ESS 11-21-60	
MECHANICAL & ELECTRICAL DIVISION		ARCHITECTURAL & STRUCTURAL DIVISION	
GENERAL SERVICES ADMINISTRATION PUBLIC BUILDINGS SERVICE WASHINGTON, D. C.			
PROJECT	CENTURY 21 EXPOSITION FEDERAL EXHIBIT BUILDINGS		
LOCATION	SEATTLE, WASHINGTON		
STREET	DENNY WAY & NOB HILL AVE.		
PROJ. NO.	43071	Nov 10, 1960	FILE NO.
DRAWN BY	S. H.	CHECKED BY	J C
DRAWING TITLE	WALL PANEL DETAILS		
STRUCTURAL			
DRAWING NO.	7-25		



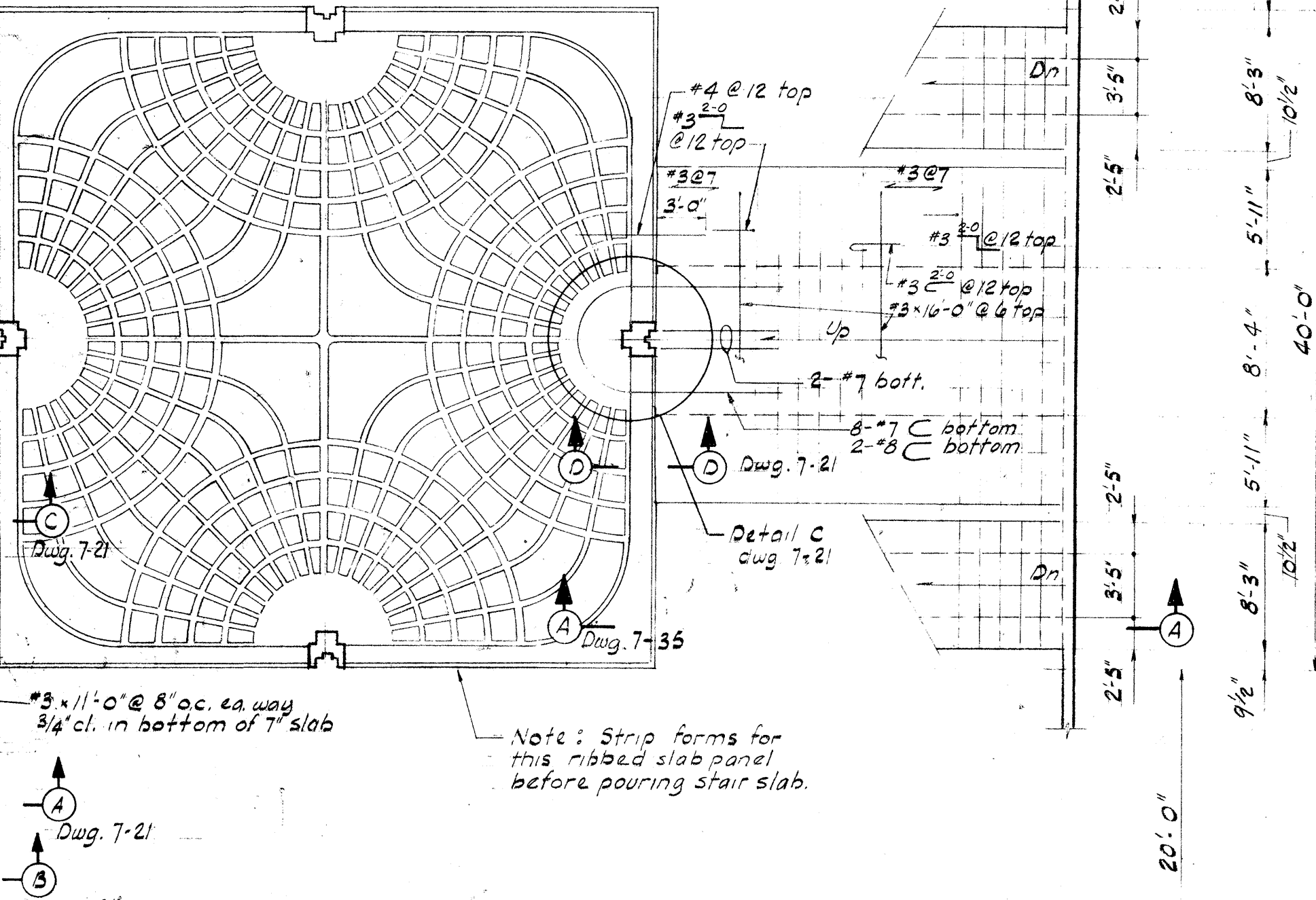
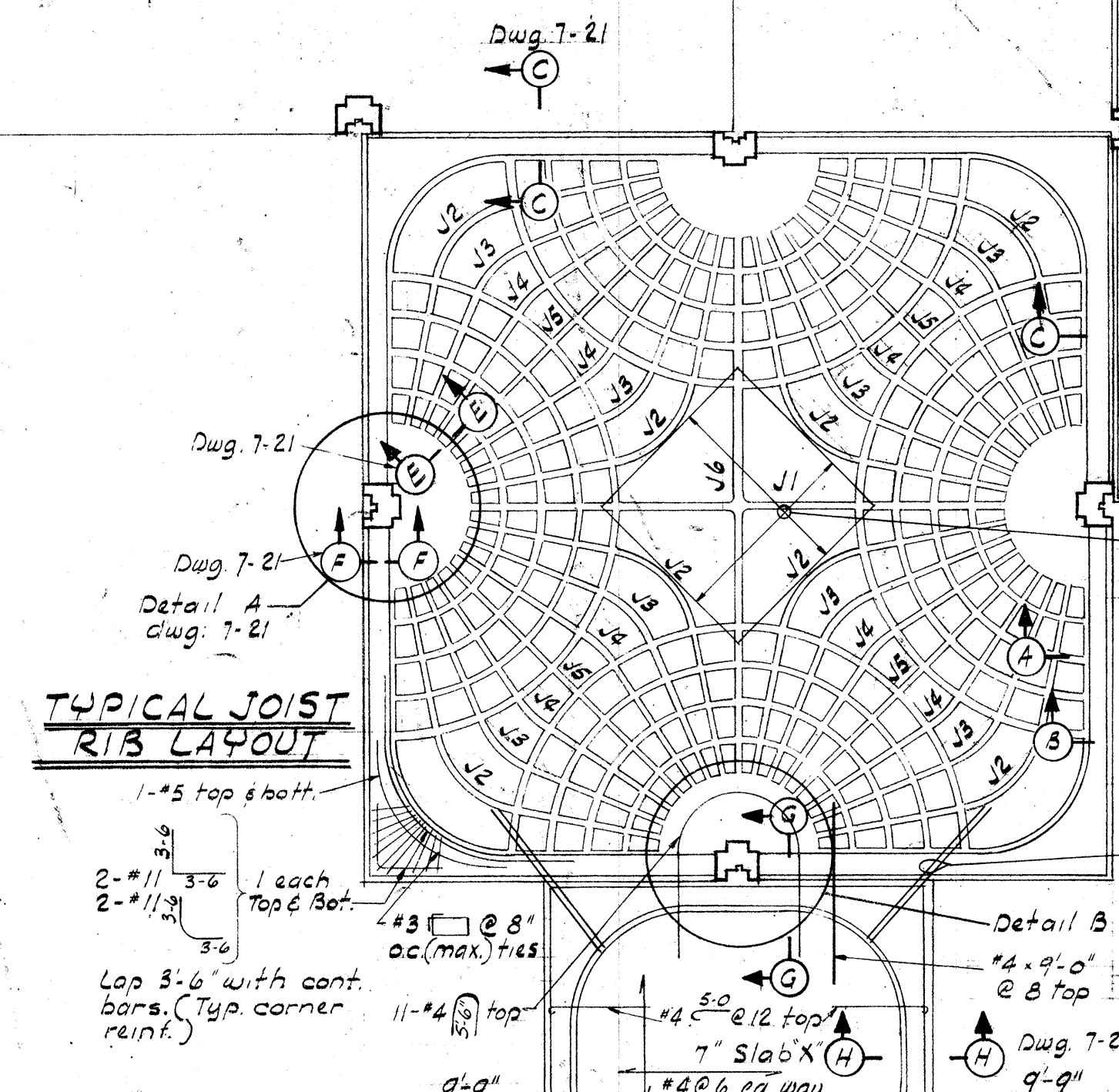
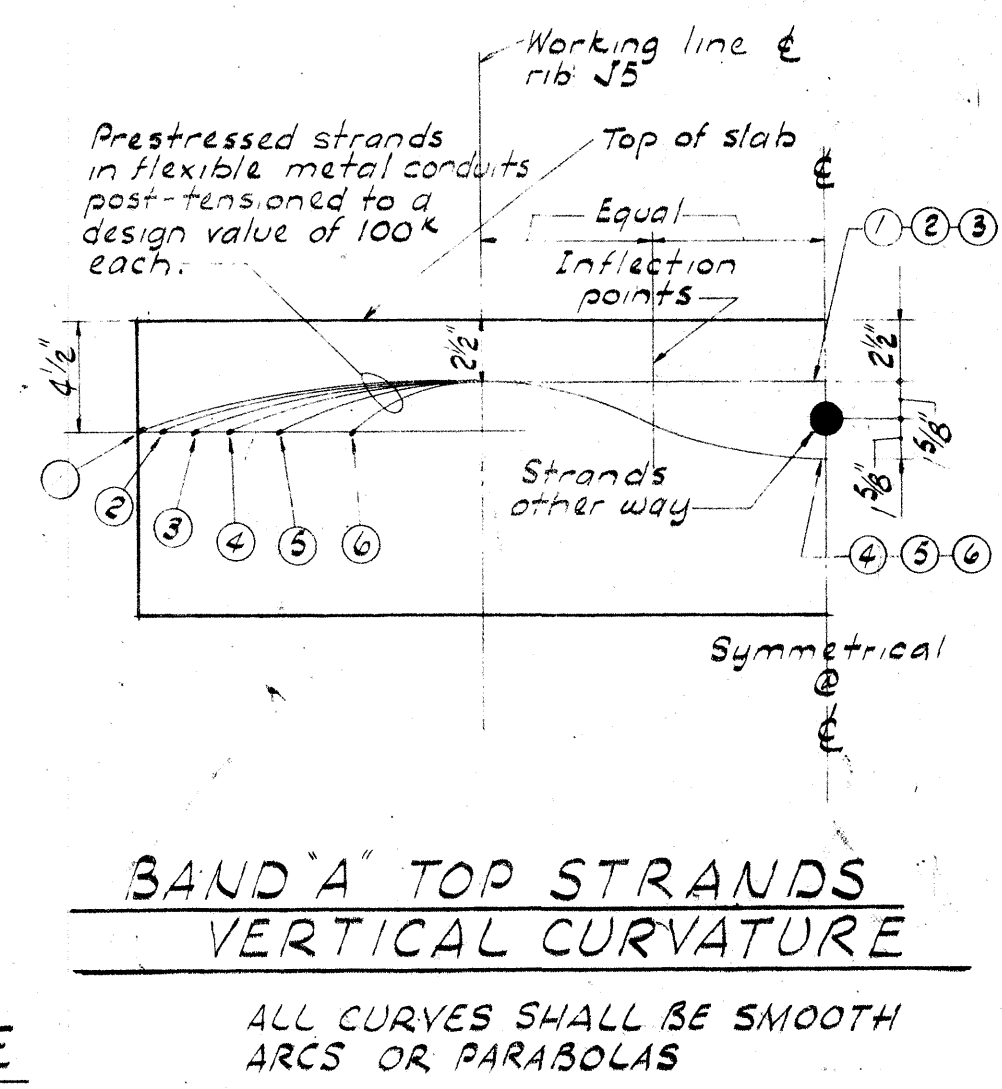
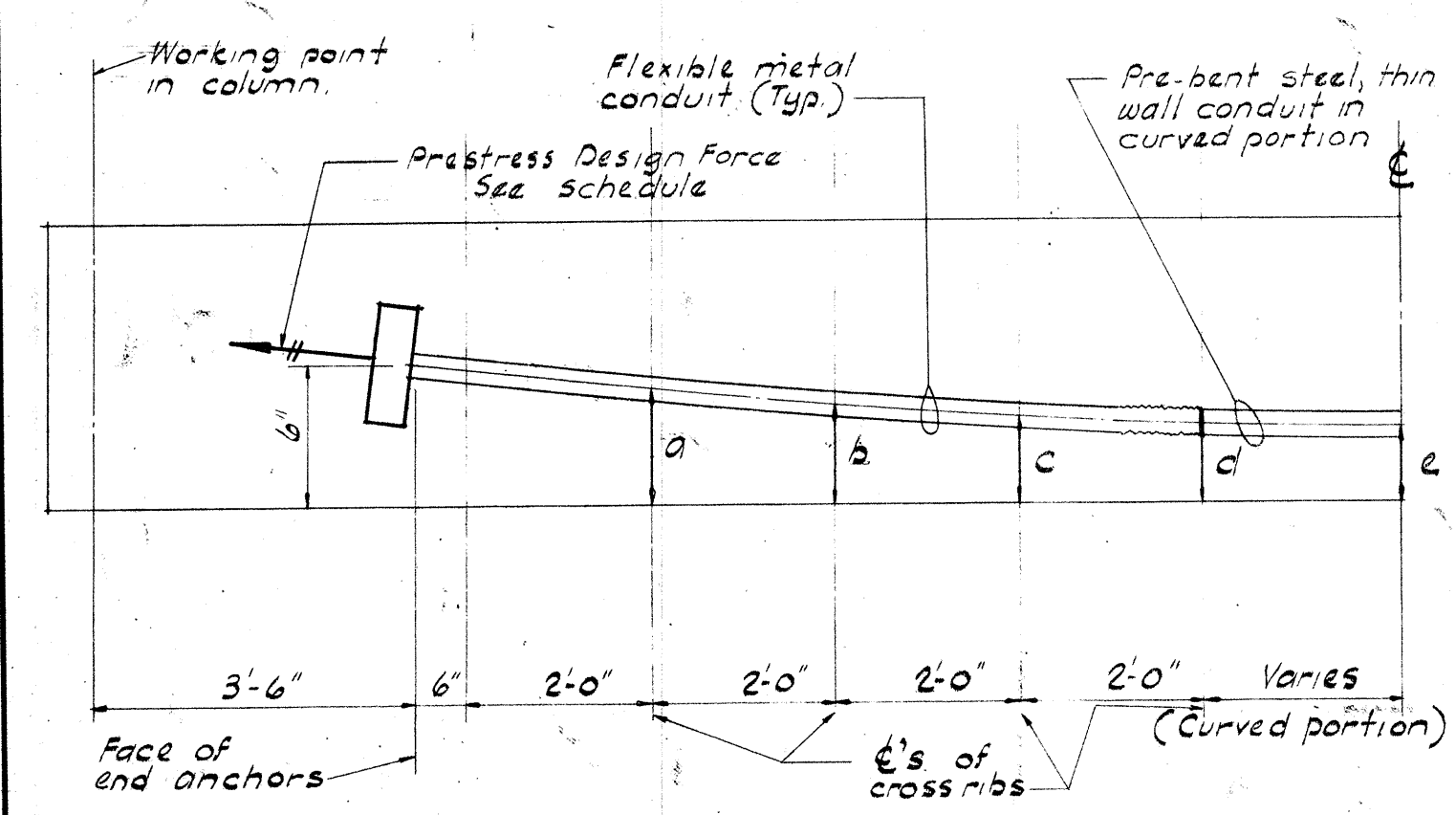
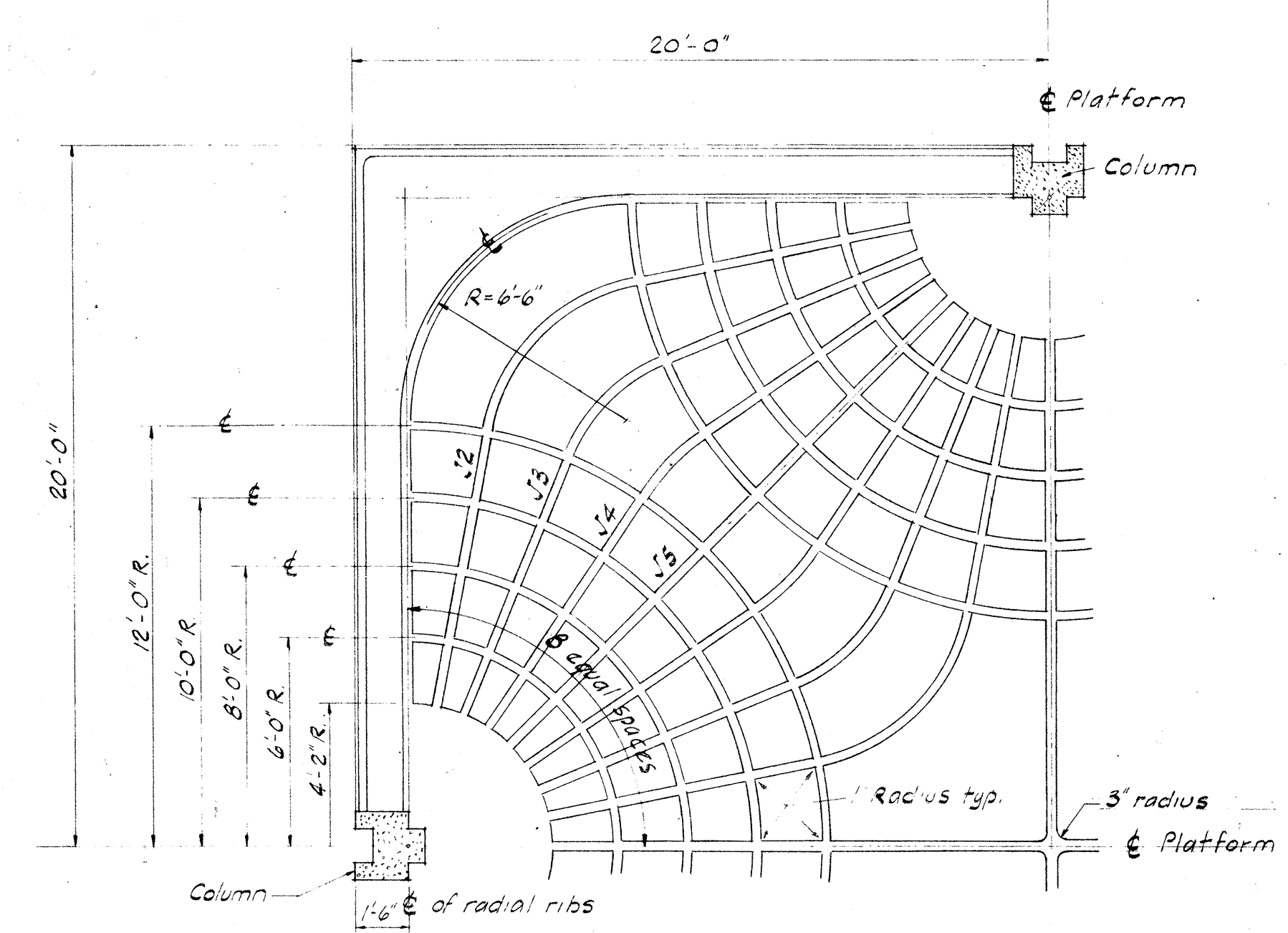
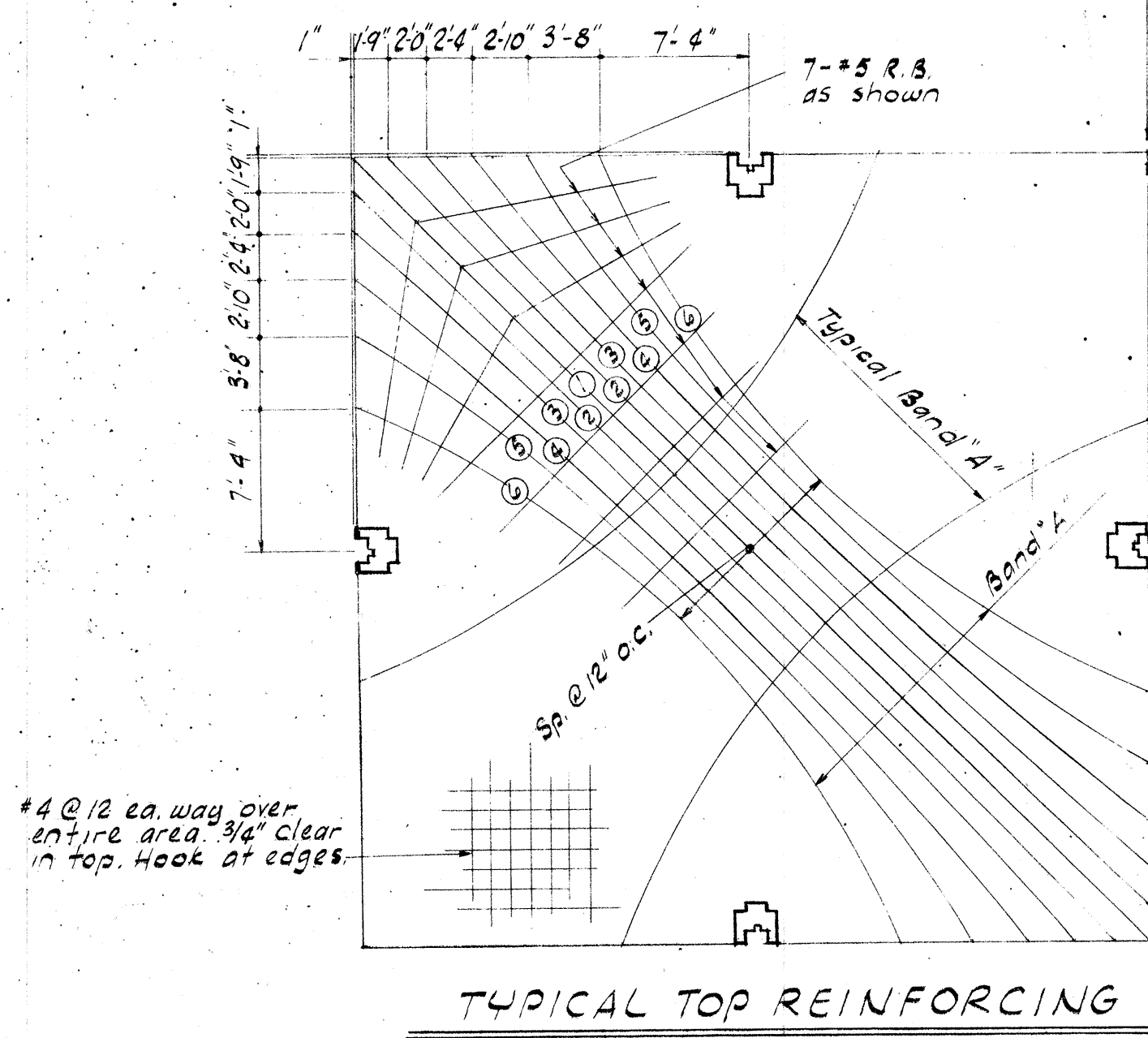

POST-TENSIONED JOIST SCHEDULE									
MARK	PRESTRESS DESIGN FORCE	PRESTRESS LOCATION				BOTTOM BAR	STIRRUPS		
		a	b	c	d		SIZE	TYPE	SPACING
J1	80*	4 1/8	4 1/8	3 1/2	3 1/8	2 1/2	1-#5	2	1 1/2, 5 @ 3, 9' oc. thru
J2	80*	4 1/2	3 1/8	3 1/2	3	2 3/4	1-#5	2	" "
J3	90*	4 1/2	3 1/8	3 1/2	2 3/8	2 3/8	1-#5	2	" "
J4	100*	4 1/2	3 1/8	3	2 3/4	2 3/4	1-#6	2	" "
J5	105*	4 1/2	3 1/2	3	2 3/4	2 3/4	1-#7	2	" "
J6	100*	5 1/4	5	4 3/8	4 1/4	4	1-#6	2	" "

\* Note: #2 @ 3' oc. thru curved portions

MINORU YAMASAKI AND ASSOCIATES  
NARAMORE, BAIN, BRADY & JOHANSON  
ASSOCIATED ARCHITECTS — ENGINEERS

PROJECT: CENTURY 21 EXPOSITION FEDERAL EXHIBIT BUILDINGS  
LOCATION: SEATTLE, WASHINGTON  
STREET: DENNY WAY & NOB HILL AVE.  
PROJ. NO.: 45071 Nov 10, 60  
DRAWN BY: D.S.  
CHECKED BY: JC

DRAWING TITLE: ENTRANCE FRAMING PLAN UPPER LEVEL  
STRUCTURAL  
DRAWING NO.: 7-20



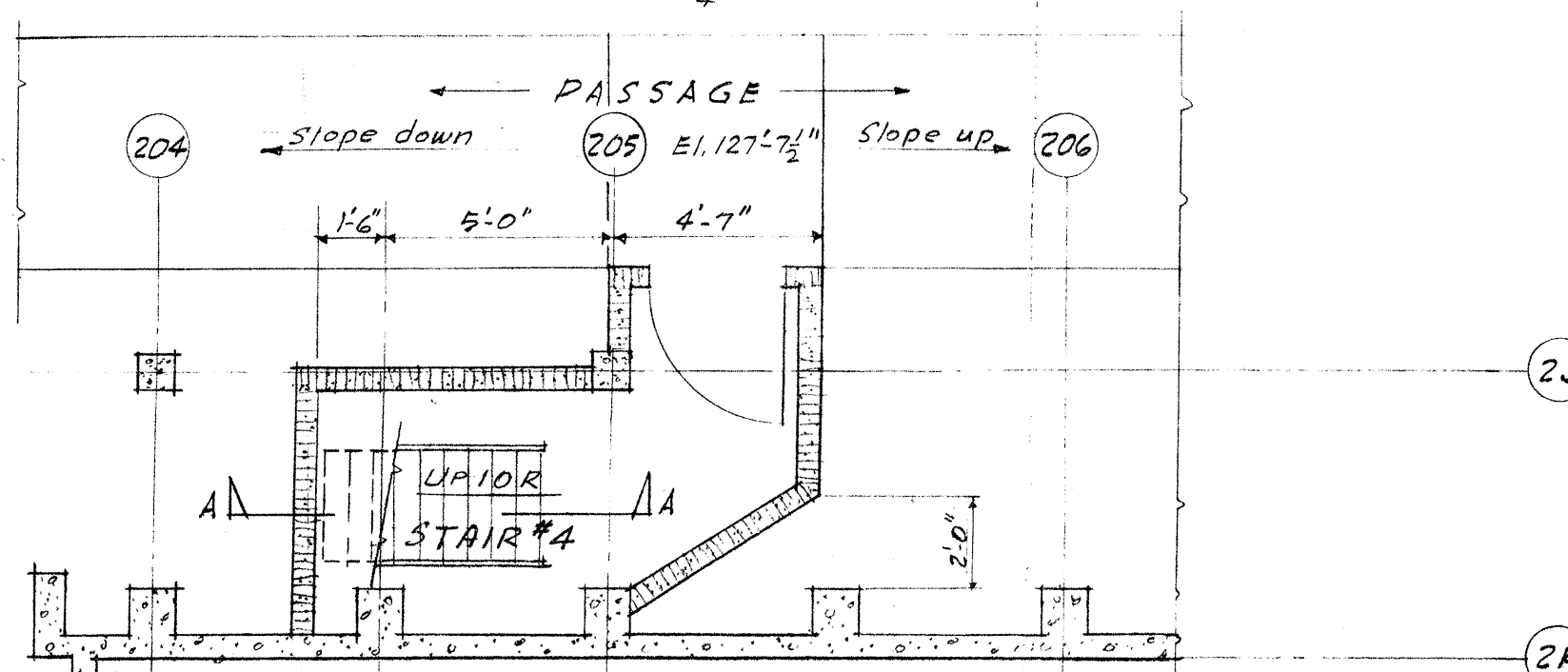
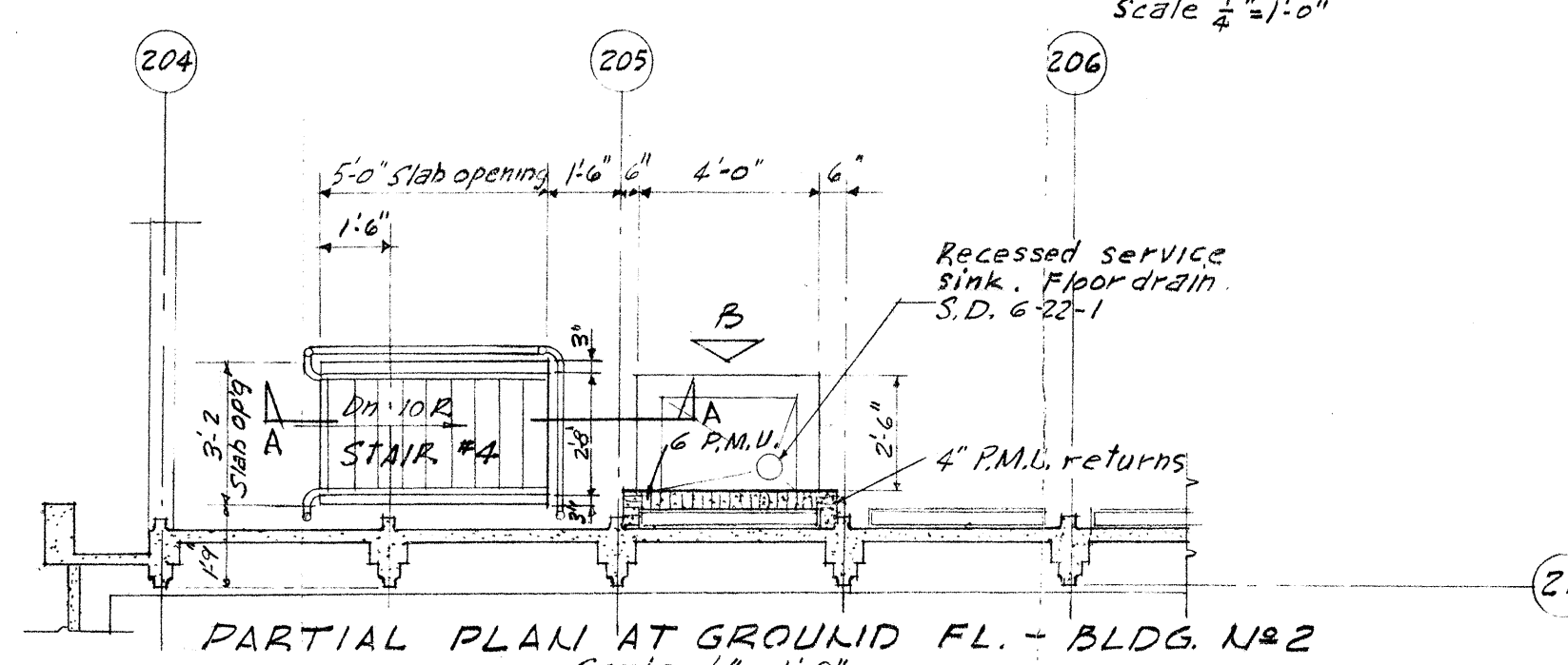
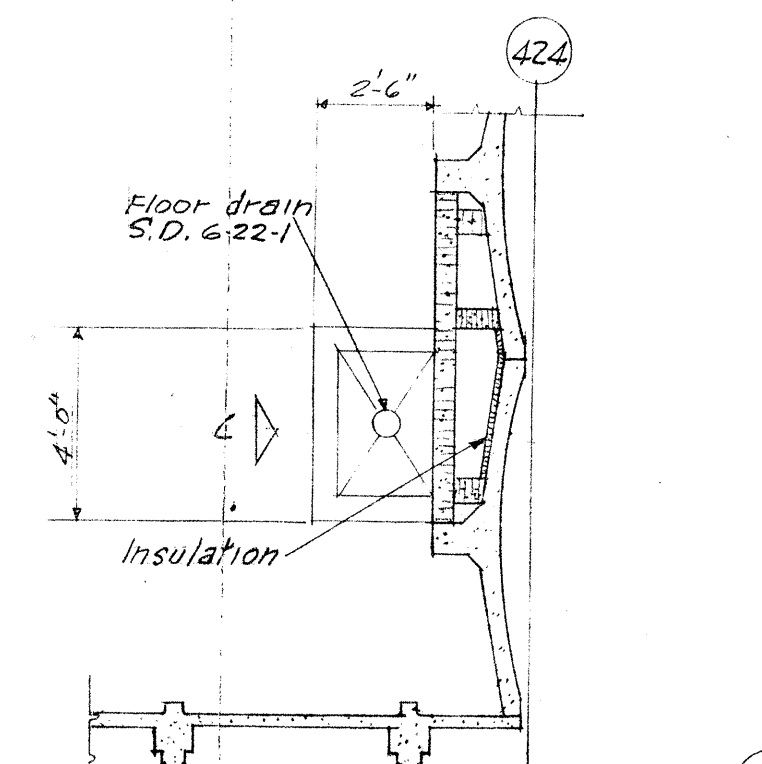
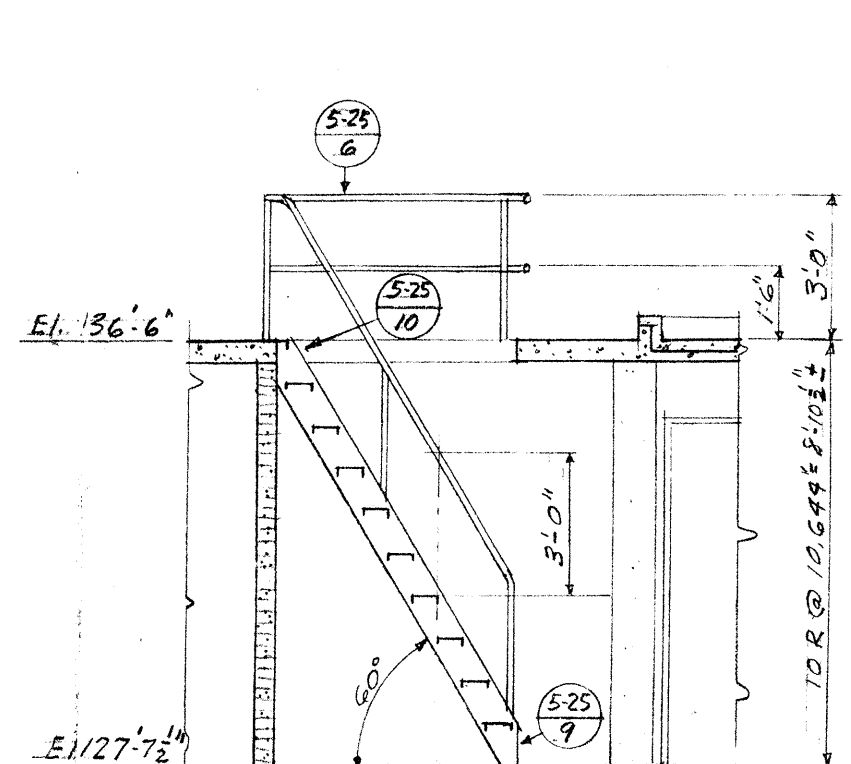
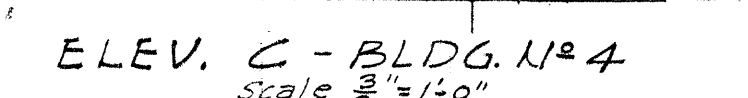
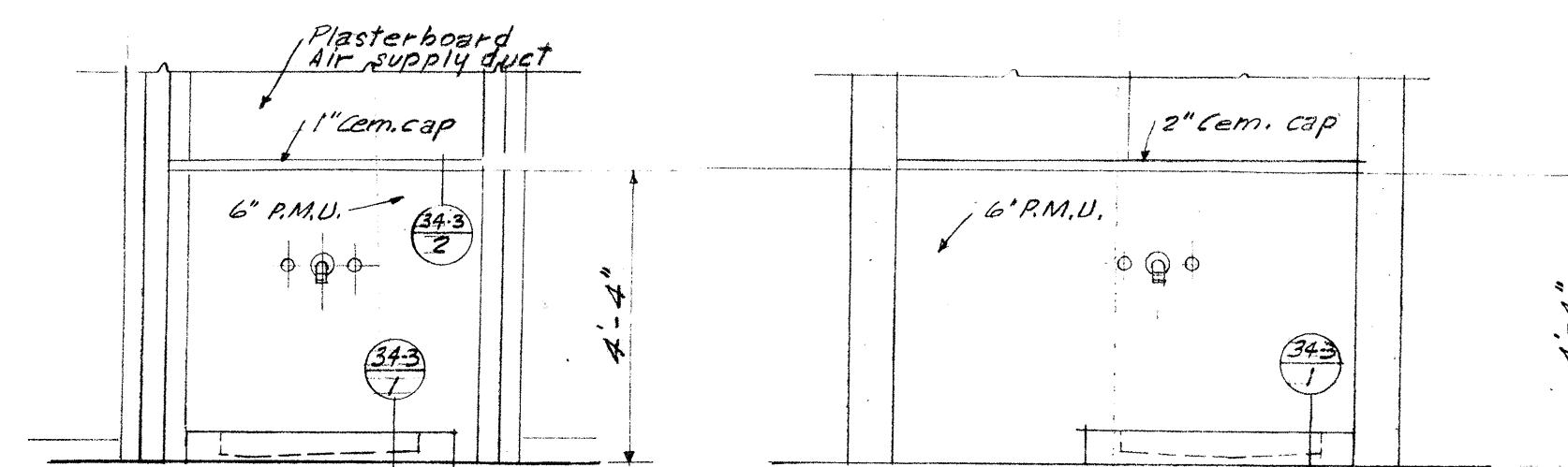
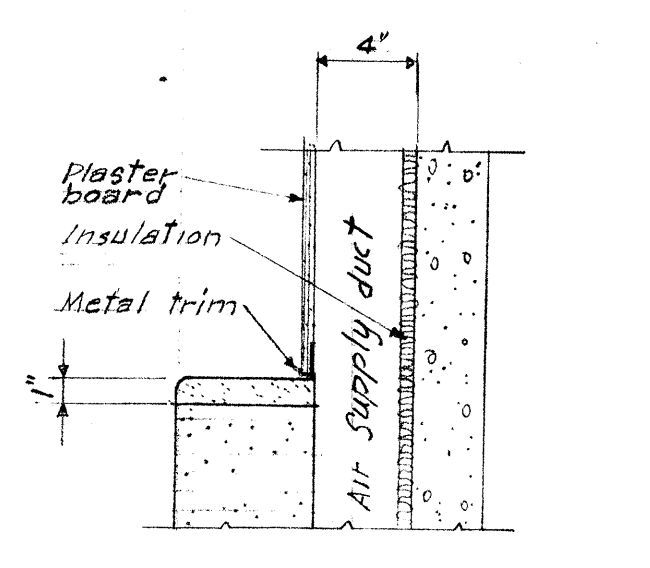
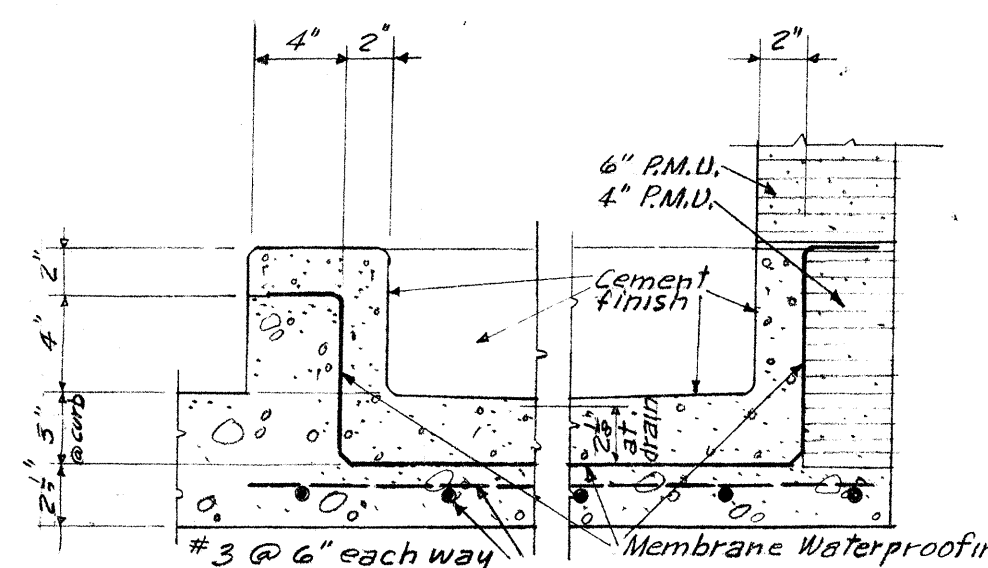

STAIR & SERVICE SINK REVISIONS - BLDG. N° 2 & 4

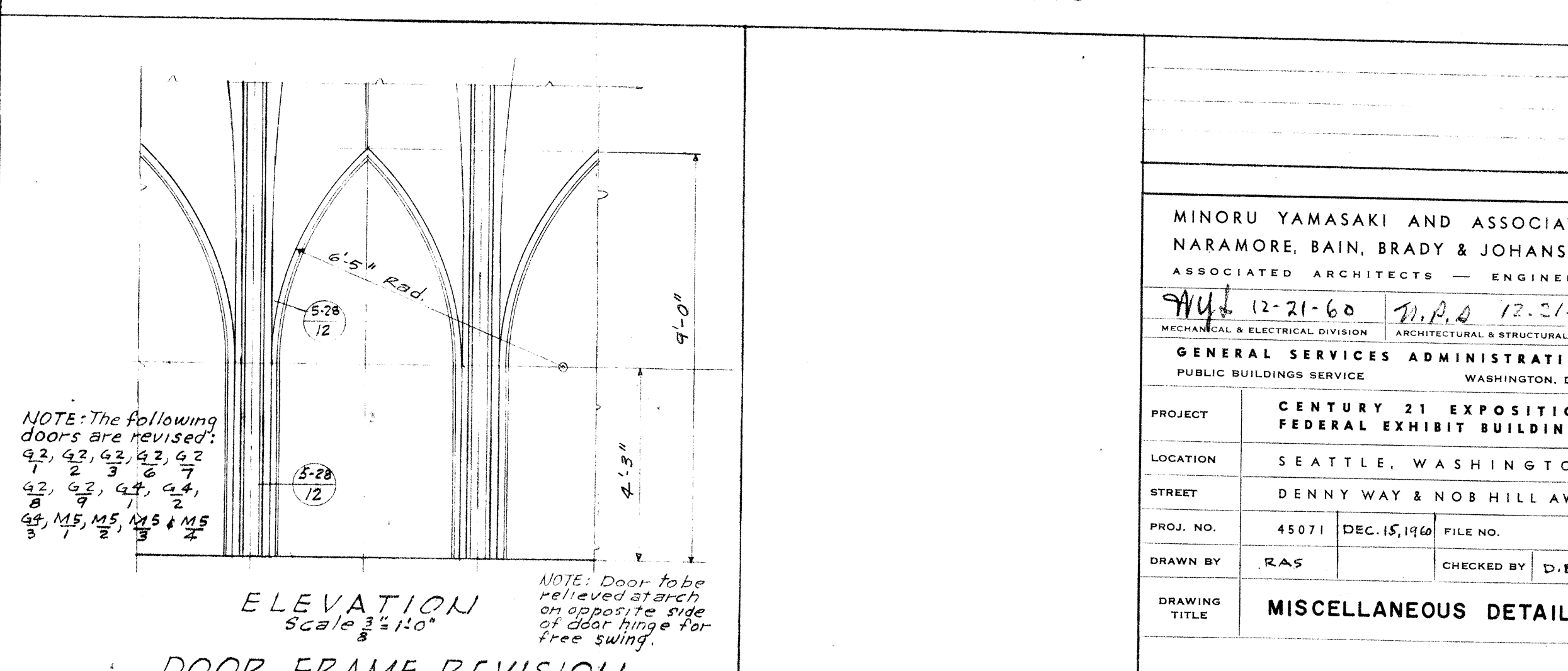
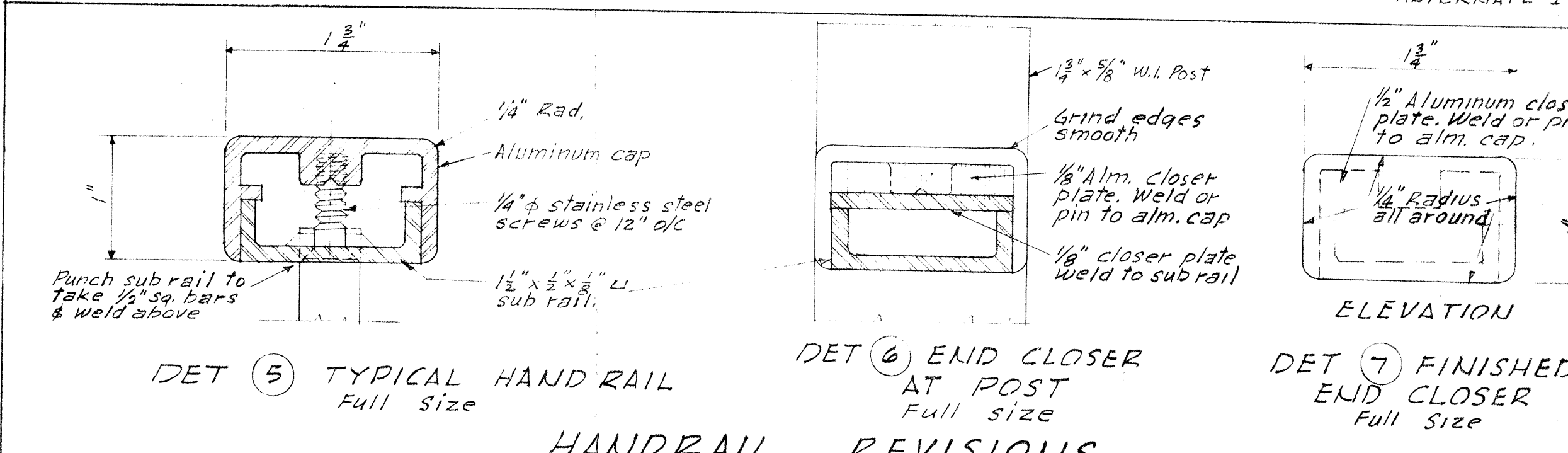
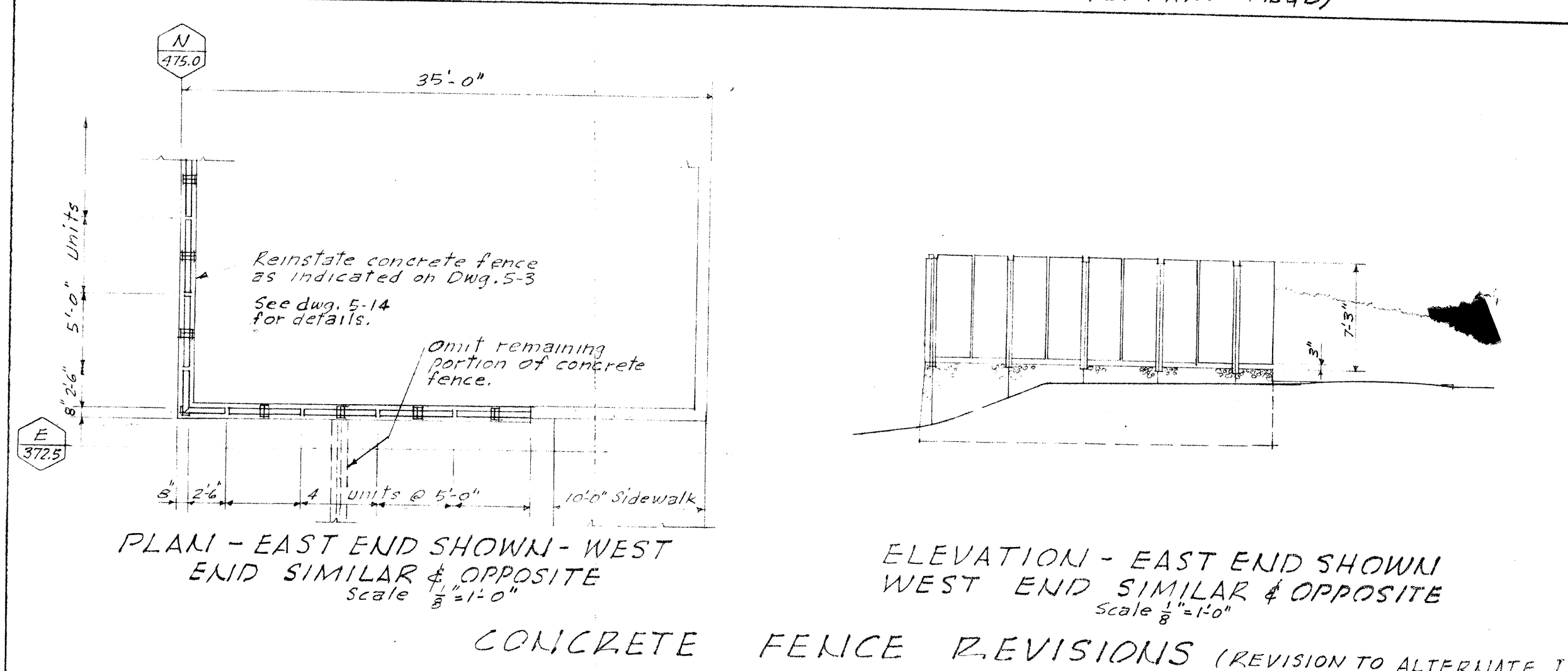
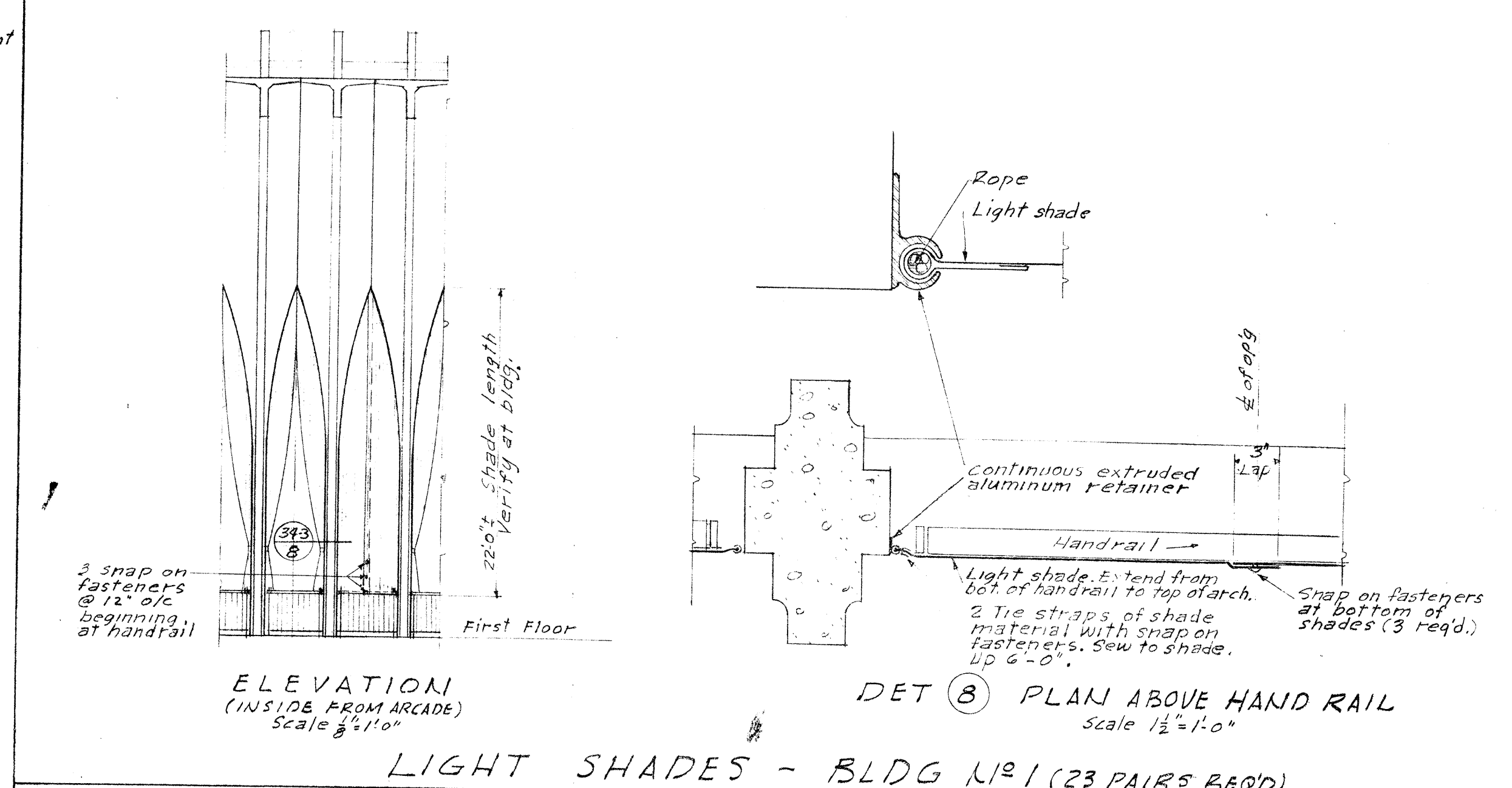
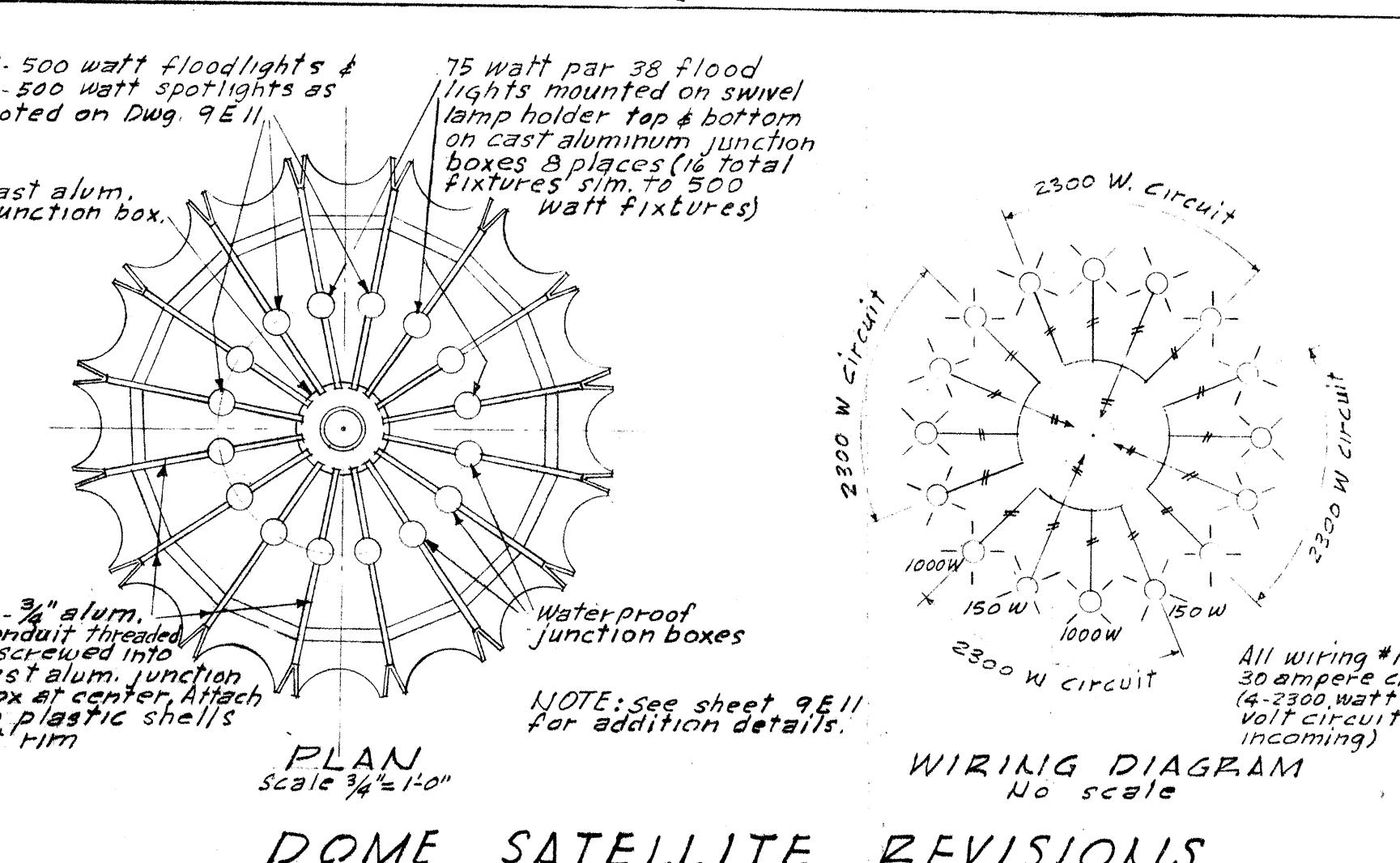
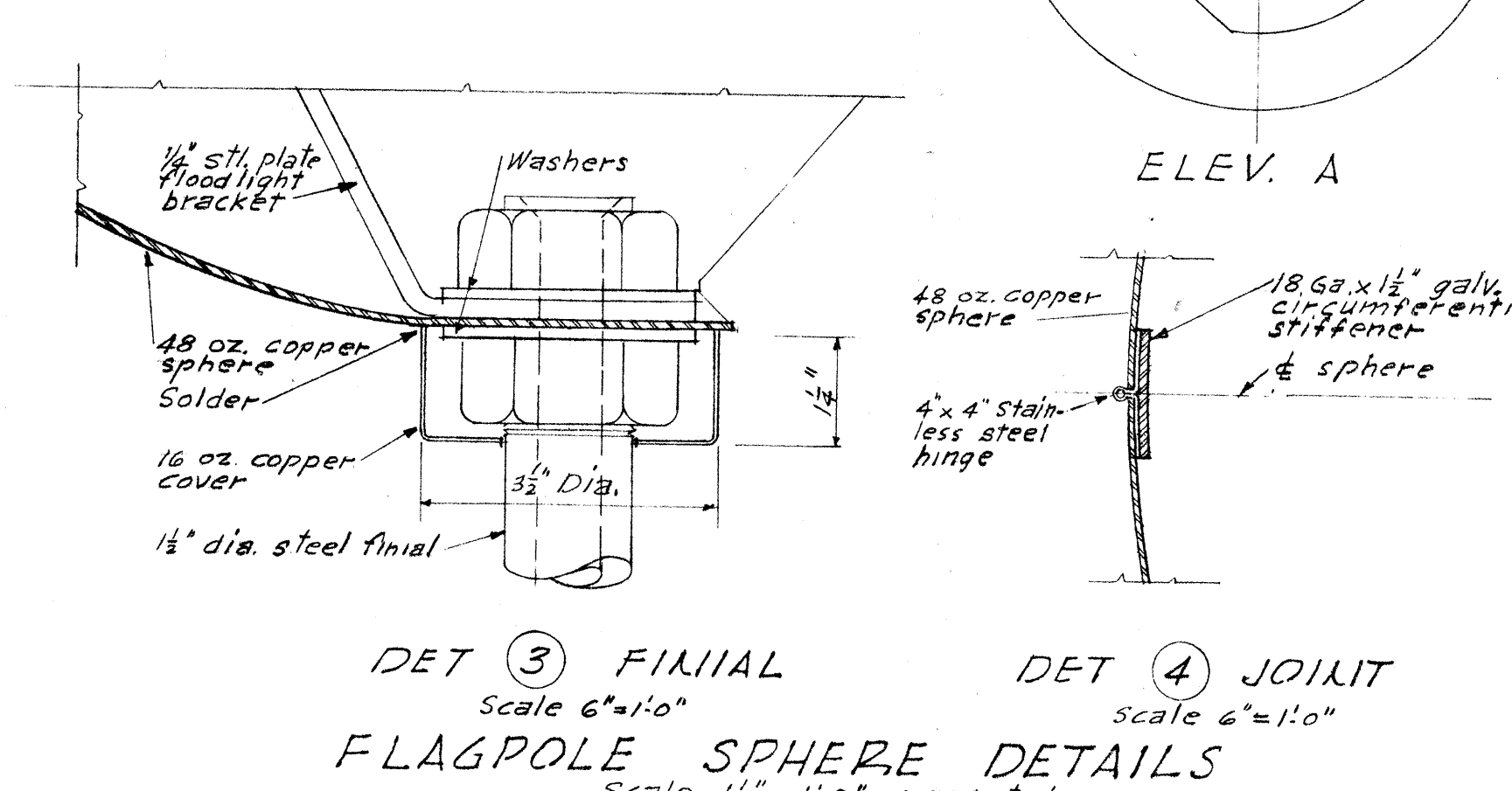
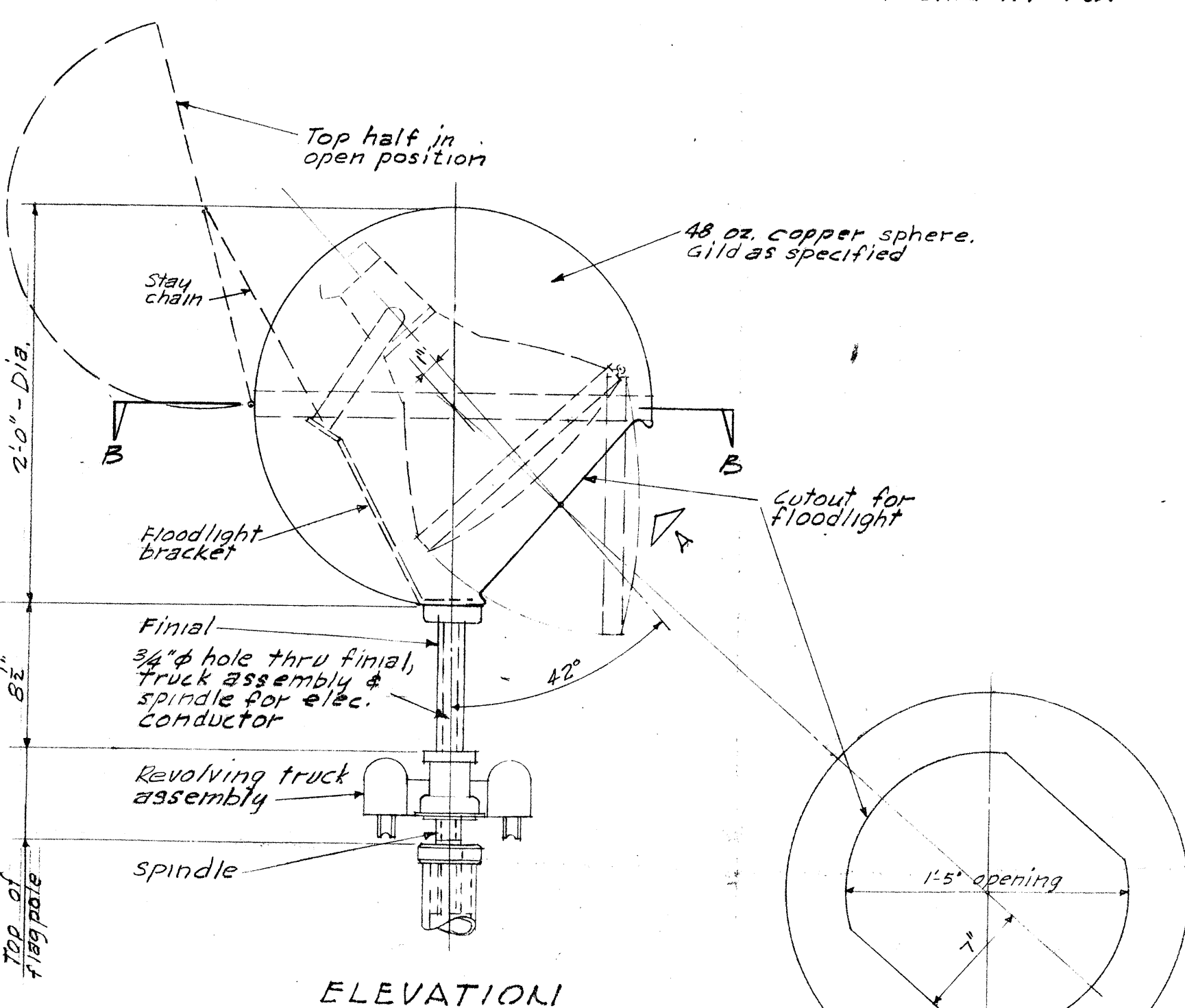
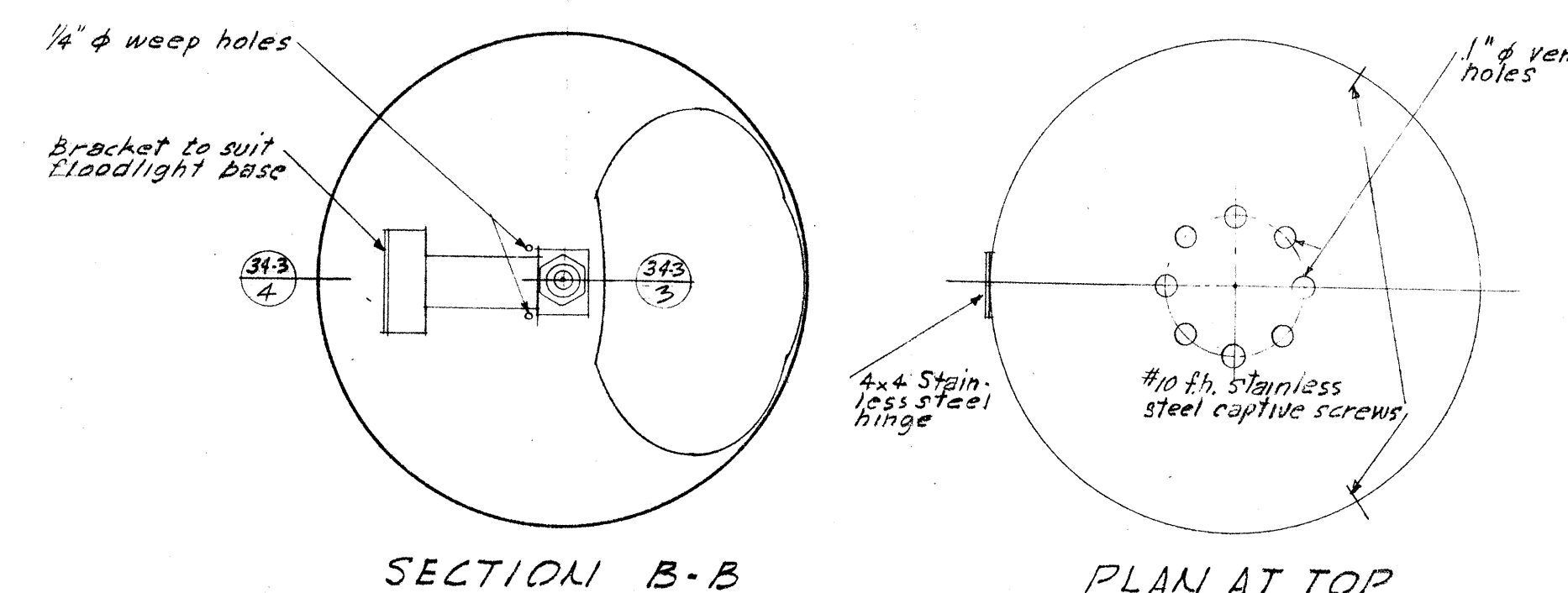

MINORU YAMASAKI AND ASSOCIATES NARAMORE, BAIN, BRADY & JOHANSON ASSOCIATED ARCHITECTS - ENGINEERS	
PROJECT	CENTURY 21 EXPOSITION FEDERAL EXHIBIT BUILDINGS
LOCATION	SEATTLE, WASHINGTON
STREET	DENNY WAY & NOB HILL AVE.
PROJ. NO.	45071 DEC. 15, 1960 FILE NO.
DRAWN BY	R.A.S.
CHECKED BY	D.E.H.
DRAWING TITLE	MISCELLANEOUS DETAILS
DRAWING NO.	34-3







Owner:  
**Pacific Science Center**  
200 Second Avenue North  
Seattle, WA 98109  
T 206-443-2000  
F 206-443-3631

**Callison**  
ARCHITECTURE

Architects:  
**Callison Architecture, Inc.**  
1420 5th Ave. #2400  
Seattle, WA 98101-2143  
T 206-423-4646  
F 206-423-4625  
225 Broadway, #1700  
San Diego, CA 92101-5018  
T 619-232-3233  
F 619-232-3337

**Denis Laming**  
Architects  
30, rue des Mathurins 75008 PARIS  
Tel. 33 (0)1 42 68 15 84 - Fax 33 (0)1 42 68 32 72

Revisions:	Date No:
NO. SET	2/18/97
ADDENDUM #1	3/11/97
ADDENDUM #2	3/13/97
ADDENDUM #3	3/26/97
ADDENDUM #4	5/8/97
CONSTRUCTION SET	5/12/97
C.C.D. #1	
C.C.D. #10	3/27/98

Project:  
**PACIFIC SCIENCE CENTER  
NEW IMAX THEATRE/EXHIBIT HALL  
SEATTLE, WASHINGTON**  
Project No:  
**95154.02 (BLDG. 1A & 2A)**  
Date: December 20th, 1996  
**GALLERY / PLAZA  
FLOOR PLAN  
ELEV. 136'-6"**

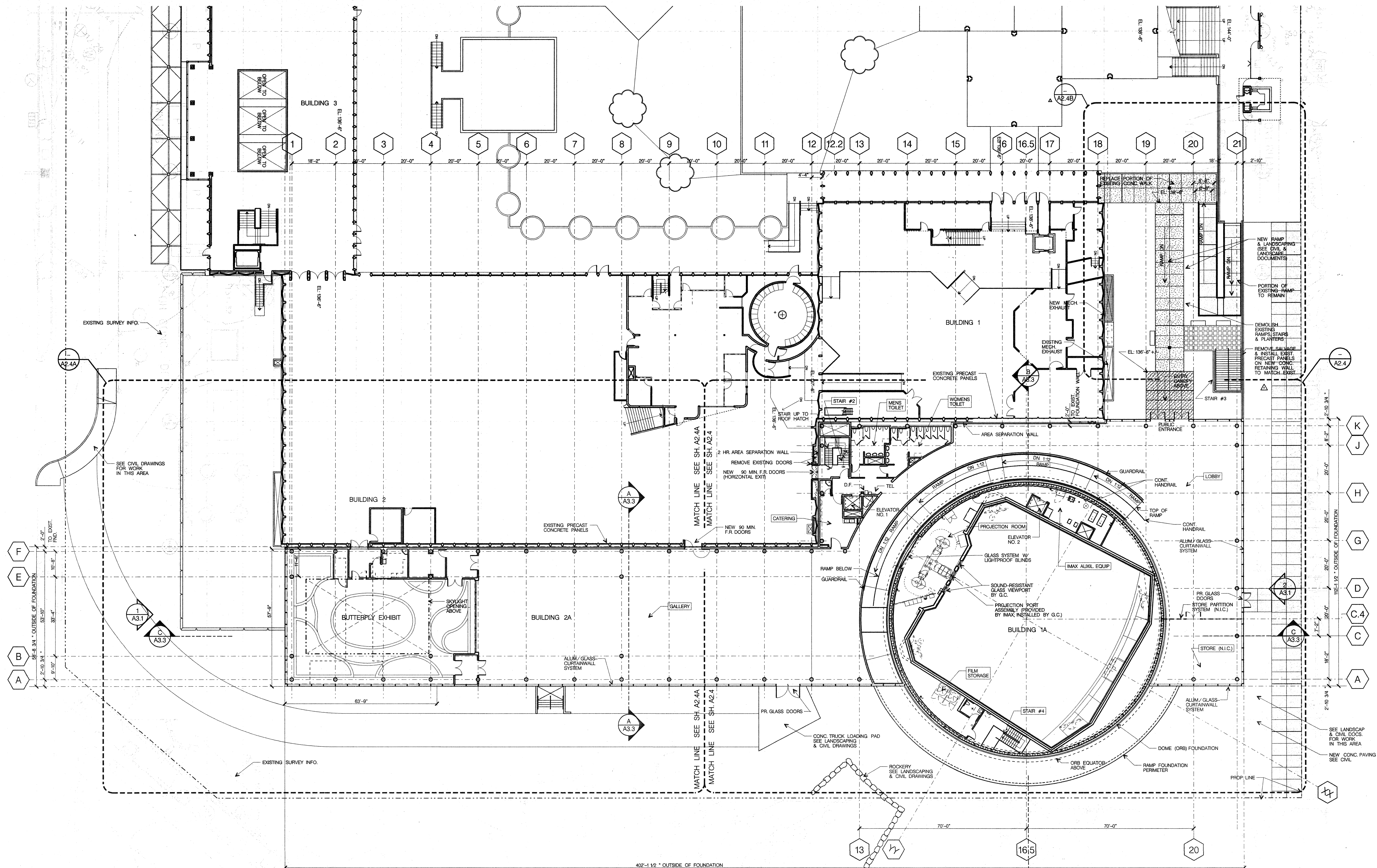

**GALLERY / PLAZA  
LEVEL PLAN (EL. 136'-6")**

SCALE: 1/16" = 1'-0"

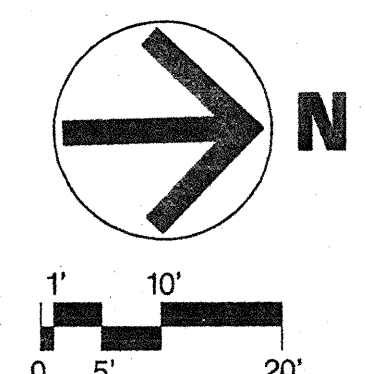

**BUTTERFLY EXHIBIT  
CONSTRUCTION SET 5/1/98**

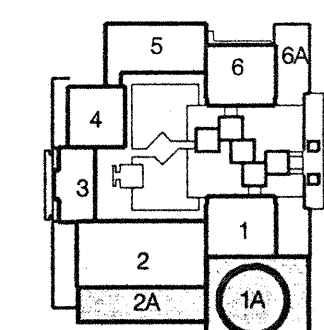





PACIFIC SCIENCE CENTER

## PHASE I

BUILDING 3  
& SITE  
IMPROVEMENTS

SEATTLE, WASHINGTON

*Callison*

The Callison Partnership, Ltd.

Architecture 1420 Fifth Avenue Suite 200 550 Sixth Avenue  
Programming Suite 2000 Seattle, Washington 98101-2000 San Diego, California  
Planning 98101-2000 98101-2000  
Interior Design 1200 123rd Avenue 98101-2000  
Graphics FAX (206) 465-4625 FAX (619) 235-0337 Robert J. Tiedel, Architect

CONSULTANTS

### PACIFIC SCIENCE CENTER

#### DEMOLITION NOTES

- DO NOT SCALE THE DRAWINGS.
- VERIFY FIELD CONDITION PRIOR TO PRICING AND/OR COMMENCEMENT OF EACH PORTION OF WORK. NOTIFY THE ARCHITECT OF ANY DISCREPANCIES.
- THE CONTRACT DOCUMENTS ARE COMPLEMENTARY, AND WHAT IS REQUIRED BY ONE SHALL BE BINDING IF REQUIRED BY ALL. THE CONTRACTOR SHALL COORDINATE TO COMPLETE THE WORK. NOTIFY THE ARCHITECT FOR RESOLUTION OF ALL DISCREPANCIES PRIOR TO CONSTRUCTION.
- DIMENSIONS ARE TO THE CENTER LINE OF COLUMNS OR TO FINISH MATERIAL UNLESS OTHERWISE NOTED.
- DOORS AND CASED OPENINGS INDICATED ADJACENT TO WALL INTERSECTIONS SHALL BE LOCATED WITH THE EDGE OF THE FINISHED OPENING SIX INCHES FROM THE ADJACENT WALL UNLESS OTHERWISE NOTED. ALL OTHER DOORS AND CASED OPENINGS SHALL BE CENTERED BETWEEN WALLS UNLESS OTHERWISE DIMENSIONED.
- ALL WALLS ARE TO BE FIRE BLOCKED AT ACOUSTICAL CEILING UNLESS GYPSUM WALL BOARD IS CONTINUOUS TO THE STRUCTURE ABOVE.
- WHERE NEW PARTITIONS ARE TO ALIGN WITH EXISTING. GENERAL CONTRACTOR IS TO MATCH WIDTH OF EXISTING WALL OR PARTITION.
- CONTRACTOR WILL REPAIR WALLS, PARTITIONS, AND CEILINGS TO MATCH EXISTING WHERE DAMAGED BY DEMOLITION OR REMOVAL.
- ALL INTAKE AND EXHAUST GRILLES ARE TO BE CLEANED. SEE MECHANICAL SPECIFICATIONS.
- FOR DEMOLITION RELATED TO PLUMBING REFER TO PLUMBING DRAWINGS IF AVAILABLE. WHERE PIPES OR FIXTURES HAVE BEEN REMOVED, REPAIR CONCRETE FLOOR AND OR WALLS AS REQUIRED TO RECEIVE NEW WORK.
- FOR DEMOLITION RELATED TO ELECTRICAL REFER TO ELECTRICAL DRAWINGS IF AVAILABLE. WHERE PIPES AND CONDUITS HAVE BEEN REMOVED REPAIR CONCRETE FLOOR AND OR WALLS AS REQUIRED TO RECEIVE NEW WORK.
- FOR DEMOLITION RELATED TO LIGHTING, REFER TO ELECTRICAL DRAWINGS IF AVAILABLE.
- FOR DEMOLITION RELATED TO HVAC REFER TO MECHANICAL DRAWINGS IF AVAILABLE. SEE MECHANICAL DRAWINGS FOR ITEMS TO SAVE AND REUSE.
- WHERE DEMOLITION OF PARTITIONS IS INDICATED ON PLANS, REMOVE ENTIRE PARTITION FROM FLOOR TO STRUCTURE ABOVE UNLESS NOTED OR DETAILED OTHERWISE. REPAIR FLOOR AND/OR WALLS AS REQUIRED TO RECEIVE NEW WORK. WHERE DEMOLITION WORK IS ADJACENT TO EXISTING WORK TO REMAIN, CUT EDGES IN A UNIFORM STRAIGHT LINE.
- REMOVE ALL EXISTING CARPET AND BASE COMPLETELY, INCLUDING ADHESIVE, TACK STRIPS AND OTHER FASTENING DEVICES. PREPARE FLOOR TO RECEIVE NEW WORK.
- REMOVE ENTIRE STAIRS AS INDICATED IN DEMOLITION PLAN, INCLUDING STRINGERS, TREADS, RISERS, HANDRAILS, ETC. REPAIR CONCRETE FLOOR AND/OR WALLS AS REQUIRED TO RECEIVE NEW WORK.

NOTE: \* INDICATES CEILINGS TO  
BE REMOVED THESE AREAS

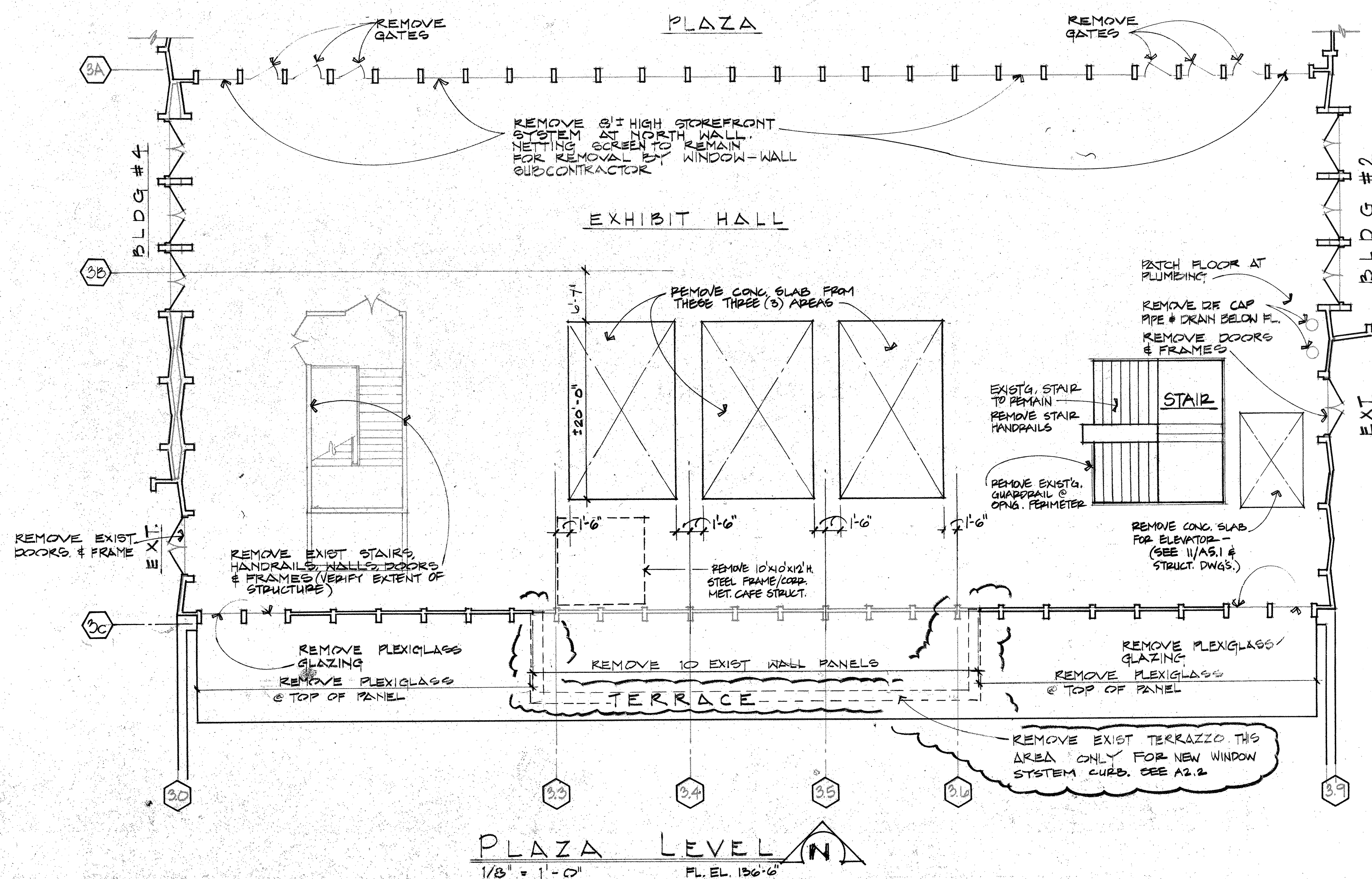

#### REVISIONS

No.	Date	Item
12-21-92		PERMIT SUBMITTAL
2-5-93		PERMIT REVISION
2-17-93		BID SET
3-3-93		ADDENDUM #1
4-5-93		CONSTRUCTION SET

#### APPROVALS

HJORTEN	Project Architect
NORMAN	Drawn
Checked	
Approved	

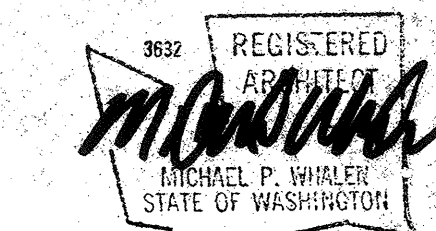

Registration

#### SHEET TITLE

### BUILDING NO.3 DEMOLITION PLANS

91267.03 MARCH 3, 1993  
Project No. Date

SHEET NO.

A2.1



PLAZA LEVEL  
FLOOR PLAN  
SCALE : 1/8" = 1'-0"

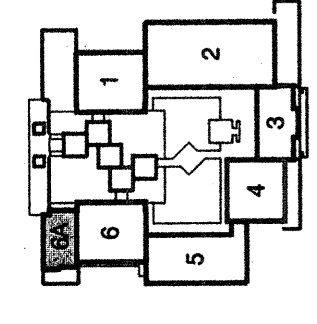

PLAZA LEVEL  
FLOOR PLAN

Project: PACIFIC SCIENCE CENTER  
BUILDING 6A/DISCOVERY LABS  
SEATTLE, WASHINGTON  
Project No: 95117.01  
Date: JUNE 21, 1996

ADDITION 3 - INTERIORS	9-16-96
ADDITION 4 - STRUCTURAL	10-3-96
ADDITION 5 - CIVIL CONNECTIONS	10-29-96
ADDITION 6 - ACQUISITION	10-29-96

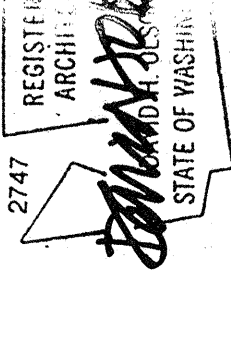

Architects:  
Collison Architecture, Inc.  
1420 5th Ave. #2400  
Seattle, WA 98101-2243  
F 206-423-4466  
T 206-423-4466  
F 619-232-3337  
San Diego, CA 92101-5018

Architect:  
Collison Architecture, Inc.  
225 Broadway, #1700  
San Diego, CA 92101-5018  
F 619-232-3337  
T 619-232-3333

Owner:  
Pacific Science Center  
200 Second Avenue North  
Seattle, Washington 98109  
F 206-443-3631  
T 206-443-2001

7-26 PERMIT / BID SET

